



German Engineering

PRICE LIST 2021

SPRAY GUNS

CUP SYSTEMS

BREATHING PROTECTION

FILTER TECHNOLOGY

ACCESSORIES

MERCHANDISE ITEMS



Table of Contents

Spray Guns 4

SATAjet® X 5500 PHASER	10
SATAjet® X 5500	12
SATAjet® 5000 B	14
SATAjet® 3000 K	16
SATAjet® 4800 K spray mix	18
SATAjet® 3000 K spray mix	20
SATAjet® 1000 B	23
SATAjet® 1000 B	
Lignum 2	26
SATAjet® 1000 K	29
SATAjet® 1000 H	32
SATAjet® 100 B F	34
SATAjet® 100 B P	34
SATAminijet® 4400 B	37
SATAminijet® 1000 K	40
SATAjet® H	42
SATA® spray master RP®	44
SATAjet® 20 B	46
SATAglyph™ 1/3	48
SATAglyph™ 4	50
Extensions SATAjet® 1000 B RP®	52
Extensions SATAjet® 1000 K RP®	53
Material and air connection SATAjet® 3000 K, 1000 K	54
Material and air connection SATAminijet® 1000 K	55
Spray Gun Cases	56
Nozzle Sets and spare parts of discontinued gun models	59
Spare parts SATAjet® 5000 B PHASER (discontinued gun model)	60
Spare parts SATAjet® 4000 B (discontinued gun model)	61
Spare Parts SATAminijet® 3000 B HVLP (discontinued gun model)	62
SATAjet® B / SATAjet® GR (discontinued gun model)	63
SATA adam 2, SATA adam 2 black	64
Spare parts for SATA spray guns with gravity flow cup	66
Accessories for spray guns	68
Cleaning and Maintenance of Spray Guns	70

Cup Systems 73

SATA® RPS® Multi-Purpose Cup System	74
SATA® RPS® Accessories	76
Gravity flow cup for spray guns	78
RPS® Adapters for SATA Spray Guns	79
RPS® Adapters for NON SATA GUNS	80
SATA® Agitator Cup	81
SATA® BVD™	82

Breathing Protection 84

SATA® air vision™ 5000	88
SATA® vision™ 2000	92
SATA® air star C	94
Accessories for SATA vision 2000/SATA air star C	96
SATA® air star® F	98

Filter Technology 100

SATA® filter 100 prep™/101 prep™/103 prep™	102
SATA® filter 414™/424™/434™/464™	104
SATA® filter 444™/474™/484™	106
SATA® filter 524™/544™/564™/584™	109
Accessories for SATA® filter series	112

Accessories 114

SATA® mini set™ 2	116
SATA® paint set™ 10	118
SATA® Paint Pressure Tanks 24 l / 48 l	120
SATA® vario top spray™	122
Grit Blasting Equipment / Blow Guns	126
SATA Cleaning Systems	132
SATA® trueSun™	136
SATA® dry jet 2™	137
SATA® hoses	138
SATA® Painting Overalls	140

Merchandise Items 143

General Information

Technical Information

As most end-users use quick couplings, SATA spray guns are generally supplied with air inlet G 1/4" male thread without hose screws.

Terms of Delivery

All indicated prices are ex works. They exclude packaging, freight, shipment and insurance cost. The general terms and conditions of delivery and payment apply exclusively. They can be viewed at www.sata.com/LZB. We object to any other purchasing conditions.

Prices

All prices in this list are recommended prices only and will be valid for the indicated period of time. All prices are quoted exclusive of VAT. We reserve the right to change prices at any time and without prior notification.

Small Order Policy

Small orders below a value agreed with the customer (list prices excl. VAT) will be invoiced at gross list prices without

discount. In case that nothing has been stipulated with the customer, a minimum order value of 2.500.00 € applies.

Exchange/Return

We only accept return and exchange of products upon prior written authorisation by SATA. Goods for refund must be returned in unused, pristine condition and in their original packaging. Outdated, used or damaged parts will not be accepted for return. For the return of products which have been incorrectly ordered, or for other reasons which we cannot be held responsible for, a charge of 20 % of the net purchase price will be levied to cover inspection and administrative costs. A handling charge of minimum 60.00 € will apply in any case for each transaction.

Errors, technical modifications and printing errors reserved.

Structure of the Price Sheets

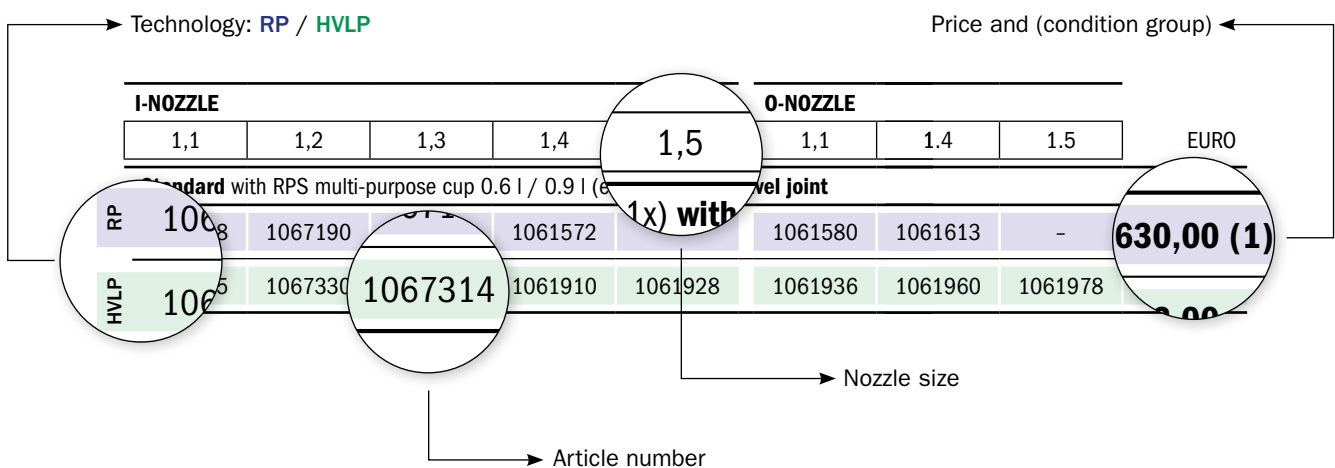

Product classification in condition groups (CG)

- (0) Special items
- (1) Spray guns, filtration technology, blow guns and underbody protection spray guns
- (2) Breathing Protection
- (3) Components, accessories and spare parts for articles belonging to group CG 1, e.g. nozzle sets, gravity flow cups, etc
- (4) Components, accessories and spare parts for articles belonging to groups CG 2 and CG 5
- (5) Pumps, pressure pots, rustproofing equipment, automatic spray guns, dry-blowing systems, cleaning devices and dispensing systems
- (6) Other devices, service
- (7) Industrial equipment

Spray Guns

SPRAY GUNS
CUP SYSTEMS
BREATHING PROTECTION
FILTER TECHNOLOGY
ACCESSORIES
MERCHANDISE ITEMS

Robust air cap made of chrome-plated brass with **QC™** air cap thread for quick change with one turn only.
Air cap ring:
green = HVLP technology
blue = RP technology.

Fluid tip and paint needle made of corrosion-resistant stainless steel.

Material passage (red)

Air passage (blue)

Fluid tip seal ensuring minimal cleaning effort and safe colour change.

Low maintenance, self-adjusting sealings at air piston and paint needle.

Gun trigger with paint needle guard ensuring increased life time of the paint needle packing.

Option: Digital pressure display for exact pressure adjustment, perfect colour match and reproducibility.

CCS™ – Color Code System. For the convenient identification of your spray gun.

QCC® – Quick Cup Connector. Bayonet cup connection. Ensures quick and clean cup change as well as easy cleaning.

Gun suspension hook for convenient storage.

Control elements can be perfectly adjusted even wearing gloves. Improved material flow control.

Air micrometer for the adjustment of the atomisation air. Highest precision with digital pressure gauge (optional).

Spray fan control allowing fine adjustment with a half turn only.





Ergonomically shaped gun handle.





Easy to clean, corrosion-resistant anodised surface.







Air connection 1/4" male thread with swivel joint.

1+2=3 PREMIUM WARRANTY

Warranty: Talking quality is not enough – we guarantee it: for three years with registration!

Spray gun types	Fields of application	Operating mode
 <p>SATAjet® X 5500 PHASER RP® /HVLP 10 – 11</p>	<p>Top coat application for perfect finishes of e.g. vehicles, utility vehicles, furniture, yachts or high quality industrial components with all paint systems.</p>	<ul style="list-style-type: none"> · Optionally available in HVLP low pressure or optimised high pressure RP technology with each two different nozzle systems · I-nozzles for a controlled application · O-nozzles for a fast application · Fan control · Material flow control · Air micrometer · RPS multi-purpose cup · Retrofit: digital pressure gauge, SATA adam 2
 <p>SATAjet X 5500 RP® /HVLP 12 – 13</p>	<p>Top coat application for perfect finishes of e.g. vehicles, utility vehicles, furniture, yachts or high quality industrial components with all paint systems.</p>	<ul style="list-style-type: none"> · Optionally available in HVLP low pressure or optimised high pressure RP technology with each two different nozzle systems · I-nozzles for a controlled application · O-nozzles for a fast application · Fan control · Material flow control · Air micrometer · RPS multi-purpose cup · Optional feature: integrated digital pressure gauge · Retrofit: digital pressure gauge, SATA adam 2
 <p>SATAjet 5000 B RP® /HVLP 14 – 15</p>	<p>Top coat application for perfect finishes of e.g. vehicles, utility vehicles, furniture, yachts or high quality industrial components with all paint systems.</p>	<ul style="list-style-type: none"> · Optionally available in HVLP low pressure or optimised high pressure RP technology · Fan control · Material flow control · Air micrometer · RPS multi-purpose cup · Retrofit: digital pressure gauge, SATA adam 2
 <p>SATAjet 1000 B RP® /HVLP 23 – 25</p>	<p>Top coat application for perfect finishes of e.g. furniture, yachts or high quality industrial components with all paint systems.</p>	<ul style="list-style-type: none"> · Optionally available in HVLP low pressure or optimised high pressure RP technology · Fan control · Material flow control · Air micrometer · RPS multi-purpose cup · Retrofit: digital pressure gauge, SATA adam 2
 <p>SATAjet 1000 B LIGNUM 2 RP® /HVLP 26 – 27</p>	<p>Top coat application for perfect finishes of e.g. furniture, yachts or high quality industrial components with all paint systems.</p>	<ul style="list-style-type: none"> · Optionally available in HVLP low pressure or optimised high pressure RP technology · Fan control · Material flow control · Air micrometer · RPS multi-purpose cup · Retrofit: digital pressure gauge, SATA adam 2
<p>SATAjet 1000 H RP® /HVLP 32 – 33</p>		

Spray gun types	Fields of application	Operating mode
 <p>SATAjet 3000 K RP® /HVLP 16 – 17</p>	Ideally suited for coating large areas, e.g. on commercial vehicles, or other high-quality objects	<ul style="list-style-type: none"> To be used in combination with paint pressure tanks or low pressure pumps, e.g. SATA vario top spray Optionally available in HVLP low pressure or optimised high pressure RP technology Axial fan control Material flow control Retrofit: digital pressure gauge, SATA adam 2
 <p>SATAjet 4800 K spray mix 18 – 19</p>	Ideally suited for coating large areas in airless or airmix application	<ul style="list-style-type: none"> To be used in combination with high pressure pumps up to 250 bar Air micrometer Swivel joint on material connection Retrofit: digital pressure gauge, SATA adam 2
 <p>SATAjet 3000 K spray mix 20 – 21</p>	Ideally suited for coating large areas, e.g. on commercial vehicles, or other high-quality objects	<ul style="list-style-type: none"> To be used in combination with high pressure pumps up to 250 bar Fan control Air micrometer Retrofit: digital pressure gauge, SATA adam 2
 <p>SATAjet 1000 K RP® /HVLP 29 – 31</p>	Ideally suited for coating large areas, e.g. on commercial vehicles, or other high-quality objects	<ul style="list-style-type: none"> To be used in combination with paint pressure tanks or low pressure pumps, e.g. SATA vario top spray Retrofit: digital pressure gauge, SATA adam 2
 <p>SATAjet 100 B F RP® /HVLP 34 – 35</p>	Application of primer and filler materials in refinish, craft and industry	<ul style="list-style-type: none"> Optionally available in HVLP low pressure or optimised high pressure RP technology Fan control Material flow control Air micrometer Gravity flow cup with QCC bayonet lock Retrofit: digital pressure gauge, SATA adam 2

Spray gun types	Fields of application	Operating mode
 <p>SATAJet 100 B P 34 – 35</p>	Application of sprayable putty	<ul style="list-style-type: none"> High pressure spray gun with shortened air cap horns without air micrometer Functional components like SATAJet 100 B, however without air micrometer Retrofit: digital pressure gauge, SATA adam 2
 <p>SATAMinijet 4400 B RP® /HVLP 37 – 39</p>	Spray gun for small paint jobs and areas of difficult access design in craft and industry. Also perfectly suitable for the application of release agents. Special SR nozzle sets for spot repairs in the automotive sector	<ul style="list-style-type: none"> Optionally available in HVLP low pressure or optimised high pressure RP technology Fan control Material flow control Air micrometer Gravity flow cup with QCC bayonet lock or RPS multi-purpose cup Special HVLP SR and RP SR nozzle sets Retrofit: digital pressure gauge, SATA adam 2
 <p>SATAMinijet 1000 K RP® /HVLP 40 – 41</p>	Spray gun for the manual serial coating of small and complex parts as well as for decorative and design applications, for instance in the toy or cosmetic industry. It is also perfectly suitable for the application of release agents and lubricants on diecasting or forging moulds	<ul style="list-style-type: none"> Optionally available in HVLP low pressure or optimised high pressure RP technology To be used in combination with paint pressure tanks, e.g. SATA mini set 2 As suction cup version in combination with RPS multi-purpose cups Retrofit: digital pressure gauge, SATA adam 2
 <p>SATAJet 20 B 46 – 47</p>	Spray gun for custom design in craft and industry, calligraphy, patination	<ul style="list-style-type: none"> Exclusively available with round spray nozzles Reusable cup
 <p>SATAgraph 1/3/4 48 – 51</p>	Spray guns for custom design in craft and industry	<ul style="list-style-type: none"> Airbrush gun with gravity or suction cup, resp. Exclusively available with round spray nozzles Some featuring double-action function
 <p>SATA spray master RP® 44 – 45</p>	Application of small amounts of high-viscosity materials	<ul style="list-style-type: none"> Optimised high pressure RP Pressurised gravity flow cup with pressure regulation valve

► For an overview of our **automatic spray guns**, please order the catalogue for industrial equipment at info@sata.com.

The revolutionary nozzle system

State-of-the-art paint systems and the latest application recommendations open up new possibilities, but also pose new challenges for professional painters. The SATAjet X 5500 featuring the new X-nozzle system now defines a wholly new application standard for the future.

The concept of this nozzle system is easy and straightforward to understand: Both proven application technologies – HVLP and RP – remain available, but now each of them with the additional choice between "I" and "O"-nozzle sets. In line with the increasing nozzle sizes within each of the respective technology (HVLP / RP), the material flow rate increases too with constant increments – which means that the spray fan size and width remain unchanged across the entire nozzle spectrum. In essence, end-users can now rely on a transparent and consistent system which offers them clear and well-structured application options.

The "I"-nozzles produce a parallel spray fan pattern with a minimal dry zone and a drier centre which is ideal for painters preferring a **reduced application speed** and maximum application control during the painting process. The **film build per coat** in comparison to an "O"-nozzle of the same size is **slightly reduced**.

- Parallel spray fan with minimal dry zone
- Improved control during application
- Reduced film build per coat compared to the nozzle set currently in use or the "O"-nozzle

"O"-nozzles do have an oval-shaped spray fan pattern with a larger dry zone and a wet core to accommodate **increased application speed** at the expense of slightly less application control during the painting process. The **film build per coat** in comparison to an "I"-nozzle is **slightly higher**.

- Oval-shaped spray fan with larger dry zone
- Wet core for increased application speed
- Film build per coat slightly higher compared to the "I"-nozzle

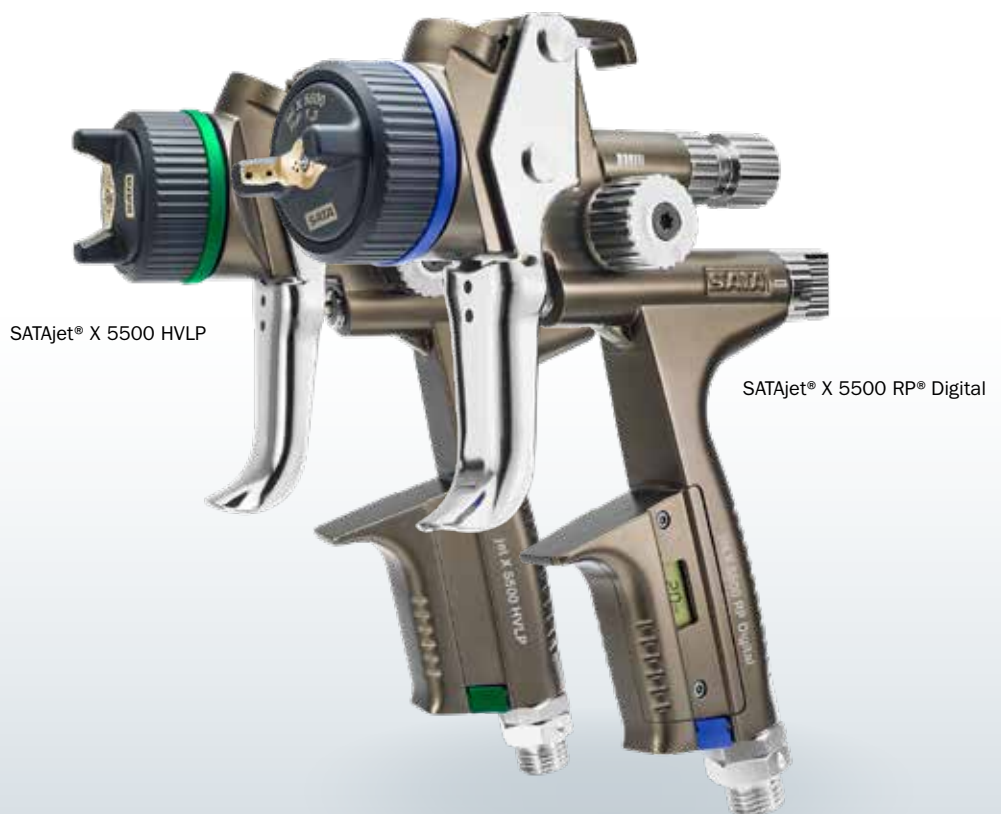

SATAjet® X 5500 HVLP

SATAjet® X 5500 RP® Digital

PRODUCT BENEFITS

- Revolutionary: The X-nozzles are taking atomisation to a whole new level
- Noticeably quieter: Whispering nozzle™ due to optimised air flow geometry, reduced noise level in the relevant sound frequency ranges
- Individual: Matches any application requirement, such as specific characteristics of the paint system, climatic conditions and application method (application speed/application control)
- Precise: Optimised material distribution for enhanced spraying uniformity and atomisation with both spray fan shapes
- Low maintenance: No air distribution insert required, thus also ensuring a much easier and faster cleaning process
- Consistent: Constant fan size across the entire nozzle spectrum (within each respective atomisation technology) with linear increases of the material flow rate
- Efficient: The optimised atomisation concept enables to realise considerable material savings using the same application method as before

Select your favorite nozzle



www.sata.com/nozzlefinder

SPRAY FAN SHAPES

Examples of current fan shapes

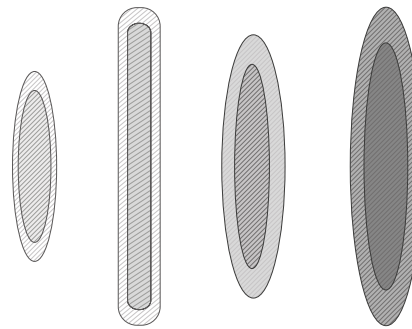

1.1 1.2 W 1.3 1.4

With SATAjet X 5500

Fan shape I-nozzle HVLP/RP

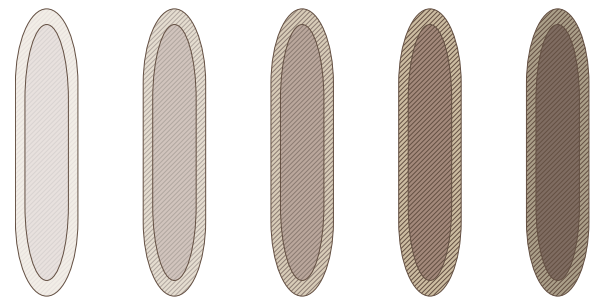

1.1 I 1.2 I 1.3 I 1.4 I 1.5 I

Fan shape O-nozzle HVLP/RP

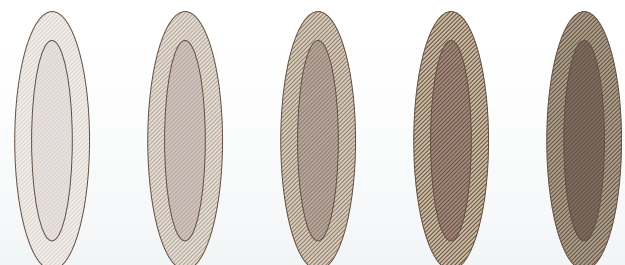

1.1 O 1.2 O 1.3 O 1.4 O 1.5 O

SATAjet® X 5500 PHASER

RP® /HVLP



Technical data:	RP	HVLP
Inlet pressure	Operating range (Field of application): 0.5 bar - 2.4 bar Compliant: max. 2.0 bar	Operating range (Field of application): 0.5 bar - 2.4 bar Compliant: max. 2.0 bar
Air consumption at 2.0 bar	290 NI/min	430 NI/min
Spray distance	Operating range (Field of application): 10 cm - 21 cm Recommended: 17 cm - 21 cm	Operating range (Field of application): 10 cm - 21 cm Recommended: 10 cm - 15 cm

I-NOZZLE			O-NOZZLE			Euro	
1,2	1,3	1,4	1,2	1,3	1,4		
Standard with RPS multi-purpose cup 0.6 l / 0.9 l (each 1x)							
RP	1096066	1096074	-	1096090	1096082	-	914.00 (1)
HVLP	1096157	1096149	1096131	1096107	1096115	1096123	927.00 (1)
Nozzle set							
RP	1096181	1096199	-	1096214	1096206	-	301.70 (3)
HVLP	1096272	1096264	1096256	1096222	1096230	1096248	306.10 (3)

Spare parts

SATAjet® X 5500 PHASER

Euro

15438	15.00 (3)
Paint needle packing	
86843	7.70 (3)
Air piston rod	
96875	0.80 (3)
PVC insert for paint spray guns with QCC cup connection	
131987	95.30 (3)
Spare plug-in sieve 200 µm, pastel green (packing unit 100 pieces)	
133934	4.60 (3)
Sealing (packing unit 3 pieces) for spindle	
133942	18.00 (3)
Seal retainer, cpl.	
133959	15.10 (3)
Pressure spring (3 pieces) for paint needle and air piston	
133991	6.50 (3)
Air piston head (packing unit 3 pieces)	
140582	16.40 (3)
Sealing element (packing unit 5 pieces) for fluid tip	
211391	7.80 (3)
Locking screw (packing unit 3 pieces) for air micrometer	
211409	5.60 (3)
CCS-Clips, green, blue, red, black (packing unit 4 pieces)	
211508	29.50 (3)
Sealing ring (packing unit 5 pieces)	
213025	43.60 (3)
Spindle, cpl., for round / flat spray control	
1006669	8.70 (3)
Kit consisting of coloured marking rings (blue, green, black, packing unit each 1 piece)	
1006734	5.30 (3)
Trigger fixing clip	
1057323	26.20 (3)
Tool kit	
1092973	106.50 (3)
Trigger kit	
1092981	11.70 (3)
Air connection piece 1/4" male thread	
1092999	34.40 (3)
Control knob with screw (pack of 2 pieces)	
1093004	28.80 (3)
Material flow control with counter nut	
1093012	46.80 (3)
Air micrometer	

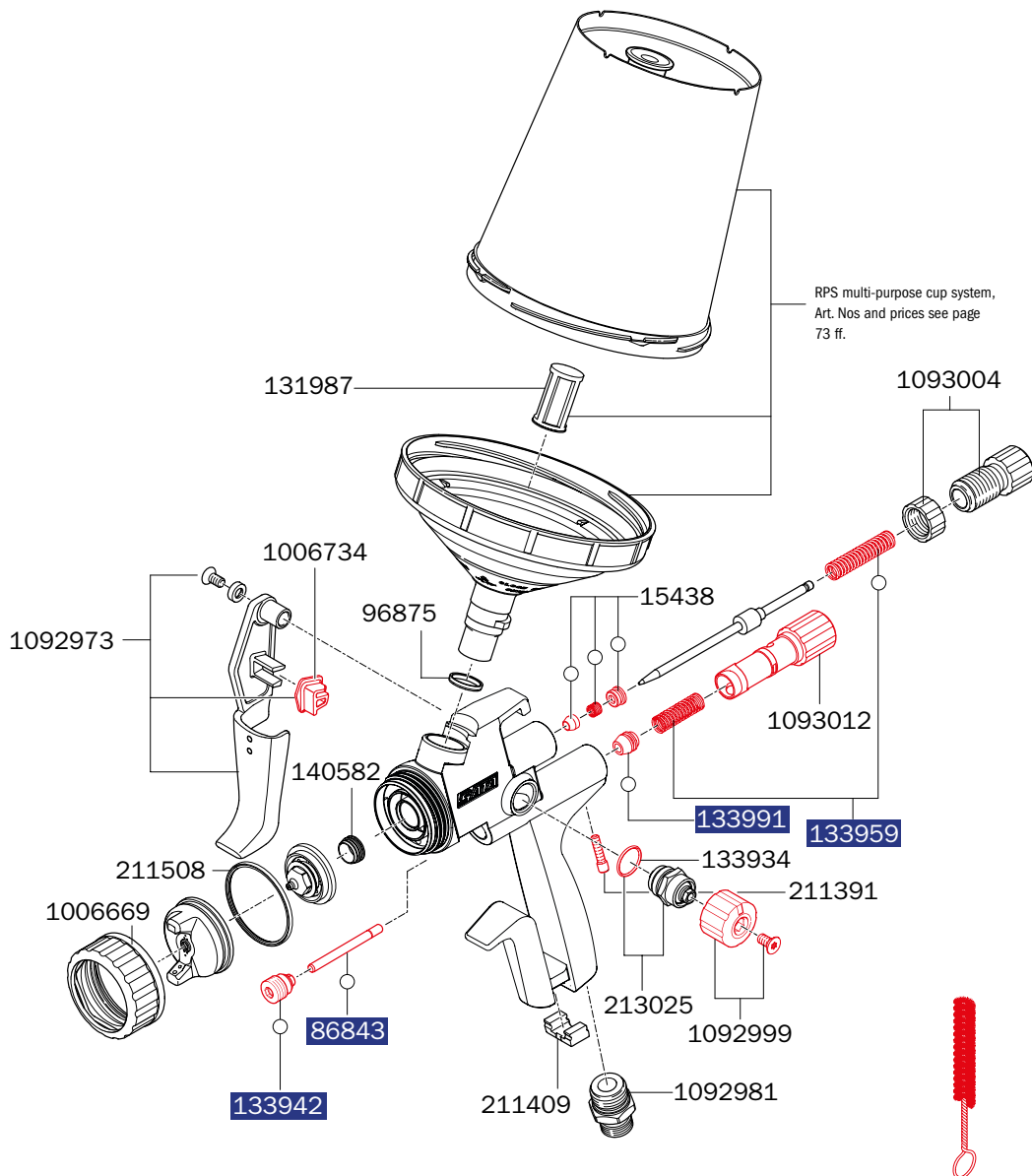

Tool kit

Euro

- 1057323 26.20 (3)
- Universal spanner
- Combi tool
- Cleaning brush
- CCS clips
- Paint strainer



- 1097379 10.20 (3)
- Universal spanner kit (pack of 3 pieces)

Repair kit

Euro

- 1093020 88.30 (3)
- Repair kit
- 82552 44.70 (3)
- Air piston service unit
- 136960 31.00 (3)
- Sealing kit

SATAjet® X 5500

RP® /HVLP



Technical data:	RP	HVLP
Inlet pressure	Operating range (Field of application): 0.5 bar – 2.4 bar Compliant: max. 2.0 bar	Operating range (Field of application): 0.5 bar – 2.4 bar Compliant: max. 2.0 bar
Air consumption at 2.0 bar bar	290 NI/min	430 NI/min
Spray distance	Operating range (Field of application): 10 cm – 21 cm Recommended: 17 cm – 21 cm	Operating range (Field of application): 10 cm – 21 cm Recommended: 10 cm – 15 cm

I-NOZZLE

	1,1	1,2	1,3	1,4	1,5	1,6	Euro
Standard with RPS multi-purpose cup 0.6 l / 0.9 l (each 1x) with swivel joint							
RP	1061548	1061556	1061564	1061572	1106534	1106542	578.00 (1)
HVLP	1061895	1061902	1061887	1061910	1061928	-	590.00 (1)
DIGITAL with RPS multi-purpose cup 0.6 l / 0.9 l (each 1x) with swivel joint							
RP	1061621	1061647	1061697	1061712	-	-	727.00 (1)
HVLP	1061994	1061879	1062025	1062033	1062067	-	739.00 (1)
Nozzle set							
RP	1063536	1063544	1063552	1063560	1106493	1106526	194.00 (3)
HVLP	1063619	1063627	1063635	1063651	1063669	-	198.60 (3)

O-NOZZLE

	1,1	1,2	1,3	1,4	1,5	1,6	Euro
Standard with RPS multi-purpose cup 0.6 l / 0.9 l (each 1x) with swivel joint							
RP	1061580	1061598	1061605	1061613	1106550	1106568	578.00 (1)
HVLP	1061936	1061944	1061952	1061960	1061978	-	590.00 (1)
DIGITAL with RPS multi-purpose cup 0.6 l / 0.9 l (each 1x) with swivel joint							
RP	1061746	1061788	1061803	1061829	-	-	727.00 (1)
HVLP	1062075	1062108	1062124	1062158	1062166	-	739.00 (1)
Nozzle set							
RP	1063578	1063586	1063594	1063601	1106500	1106518	194.00 (3)
HVLP	1063677	1063685	1063643	1063693	1063700	-	198.60 (3)



Spare parts

SATAjet® X 5500

Euro

15438	15.00 (3)
Paint needle packing	
16162	29.40 (3)
Swivel joint	
19745	29.40 (3)
Swivel joint	
86843	7.70 (3)
Air piston rod	
96875	0.80 (3)
PVC insert for paint spray guns with QCC cup connection	
131987	95.30 (3)
Spare plug-in sieve 200 µm, pastel green (packing unit 100 pieces)	
133934	4.60 (3)
Sealing (packing unit 3 pieces) for spindle	
133942	18.00 (3)
Seal retainer, cpl.	
133959	15.10 (3)
Pressure spring (3 pieces) for paint needle and air piston	
133991	6.50 (3)
Air piston head (packing unit 3 pieces)	
140582	16.40 (3)
Sealing element (packing unit 5 pieces) for fluid tip	
211391	7.80 (3)
Locking screw (packing unit 3 pieces) for air micrometer	
211409	5.60 (3)
CCS-Clips, green, blue, red, black (packing unit 4 pieces)	
211433	31.30 (3)
Trigger kit	
211441	15.00 (3)
Seal retainer with sleeve	
211458	24.00 (3)
Trigger sleeve kit	
211466	41.90 (3)
Air micrometer	
211474	24.90 (3)
Material flow control with counter nut	
211508	29.50 (3)
Sealing ring (packing unit 5 pieces)	
211516	47.80 (3)
Swivel joint with seal retainer and sleeve	
213025	43.60 (3)
Spindle, cpl., for round / flat spray control	
1057323	26.20 (3)
Tool kit	
1057357	26.80 (3)
Control knob with screw (packing unit 2 pieces)	
1057414	26.00 (3)
Battery kit	

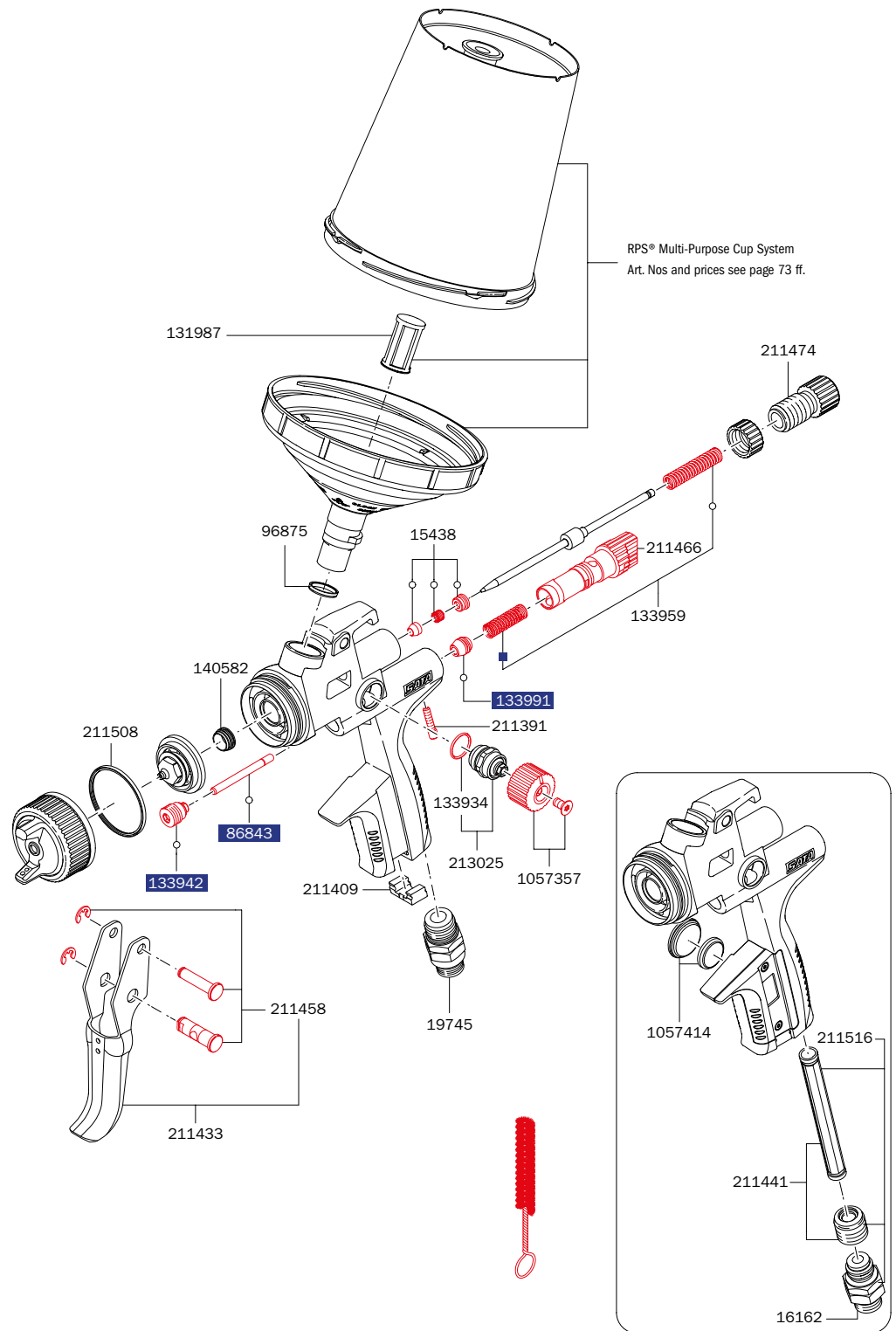

RPS® Multi-Purpose Cup System
Art. Nos and prices see page 73 ff.

Tool kit

Euro

1057323	26.20 (3)
<ul style="list-style-type: none"> · Universal spanner · Combi tool · Cleaning brush · CCS clips · Paint strainer 	



1097379	10.20 (3)
Universal spanner kit (pack of 3 pieces)	

Repair kit

Euro

1047522	75.00 (3)
Repair kit	
82552	44.70 (3)
Air piston service unit	
136960	31.00 (3)
Sealing kit	

SATAjet® 5000 B

RP® /HVLP



Technical data:	RP	HVLP
Inlet pressure	Operating range (Field of application): 0.5 bar – 2.4 bar Compliant: max. 2.0 bar	Operating range (Field of application): 0.5 bar – 2.4 bar Compliant: max. 2.0 bar
Air consumption at 2.0 bar bar	290 NI/min	430 NI/min
Spray distance	Operating range (Field of application): 10 cm – 21 cm Recommended: 17 cm – 21 cm	Operating range (Field of application): 10 cm – 21 cm Recommended: 10 cm – 15 cm

	1,0	1,1	1,2	1,2 W	WSB	1,3	1,3 cc	1,4	Euro
--	-----	-----	-----	-------	-----	-----	--------	-----	------

Standard with RPS multi-purpose cup 0.3 l / 6 l / 0.9 l (each 1x) with swivel joint

RP	1117523	215640	209775	209783	-	209791	1005075	209809	571.00 (1)
HVLP	210732	-	210559	-	210567	210575	-	210591	583.00 (1)

Nozzle set

RP	210245	210252	210260	210278	-	210286	1002104	210294	188.50 (3)
HVLP	210955	-	210963	-	210971	210989	-	211011	193.50 (3)

	1,5	1,6	1,7	1,8	1,9	2,0	2,2	2,5	Euro
--	-----	-----	-----	-----	-----	-----	-----	-----	------

Standard with RPS multi-purpose cup 0.3 l / 6 l / 0.9 l (each 1x) with swivel joint

RP	-	209890	-	209908	-	209916	-	1117531	571.00 (1)
HVLP	210609	-	210831	-	210849	-	210856	-	583.00 (1)

Nozzle set

RP	-	210302	-	210310	-	210328	-	210336	188.50 (3)
HVLP	211045	-	211052	-	211060	-	211078	-	193.50 (3)

Spare parts

SATAjet® 5000 B Euro

131987	95.30 (3)
Spare plug-in sieve 200 µm, pastel green (packing unit 100 pieces)	
15438	15.00 (3)
Paint needle packing	
19745	29.40 (3)
Swivel joint	
86843	7.70 (3)
Air piston rod	
96875	0.80 (3)
PVC insert for paint spray guns with QCC cup connection	
133934	4.60 (3)
Sealing (packing unit 3 pieces) for spindle	
133942	18.00 (3)
Seal retainer, cpl.	
133959	15.10 (3)
Pressure spring (3 pieces) for paint needle and air piston	
133991	6.50 (3)
Air piston head (packing unit 3 pieces)	
134098	10.10 (3)
Air connection piece 1/4" (male thread)	
140582	16.40 (3)
Sealing element (packing unit 5 pieces) for fluid tip	
211391	7.80 (3)
Locking screw (packing unit 3 pieces) for air micrometer	
211409	5.60 (3)
CCS-Clips, green, blue, red, black (packing unit 4 pieces)	
211425	17.30 (3)
Air distribution ring (packing unit 3 pieces)	
211433	31.30 (3)
Trigger kit	
211441	15.00 (3)
Seal retainer with sleeve	
211458	24.00 (3)
Trigger sleeve kit	
211466	41.90 (3)
Air micrometer	
211474	24.90 (3)
Material flow control with counter nut	
211482	25.90 (3)
Control knob with screw (each 2 pieces)	
211490	21.80 (3)
Air connection with sleeve	
211508	29.50 (3)
Sealing ring (packing unit 5 pieces)	
211516	47.80 (3)
Swivel joint with seal retainer and sleeve	
213025	43.60 (3)
Spindle, cpl., for round / flat spray control	
213769	24.50 (3)
Battery kit	

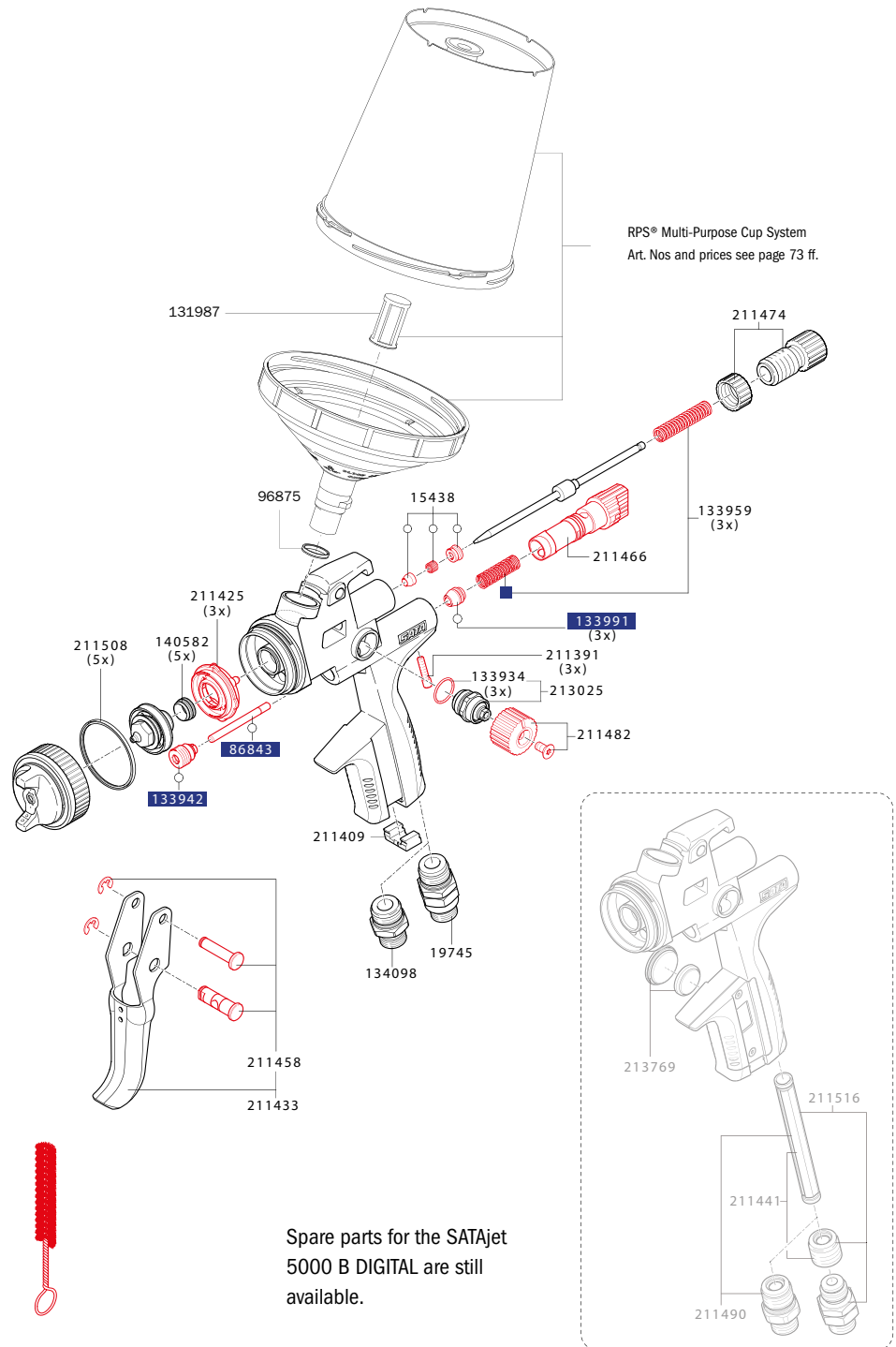

Tool kit	Euro	Repair kit	Euro
211524 · Universal spanner · Combi tool · Cleaning brush · CCS clips · Paint strainer · Extraction tool	26.20 (3)	1047522 Repair kit	75.00 (3)
1097379 Universal spanner kit (pack of 3 pieces)	10.20 (3)	82552 Air piston service unit	44.70 (3)
		136960 Sealing kit	31.00 (3)

All prices are recommended list prices. Errors, technical modifications and printing errors reserved.

SATAjet® 3000 K

RP® /HVLP

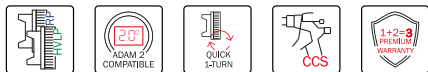

Technical data:	RP	HVLP
Inlet pressure	2.5 bar - 3.0 bar	2.5 bar
Air consumption at 2.5 bar bar	430 NI/min	560 NI/min
Spray distance:	17 cm - 21 cm	10 cm - 15 cm
Material connection:	3/8" male thread	

	0,8	1,0	1,1	1,2	1,3	1,4	1,5	1,6	1,7	2,0	Euro
--	-----	-----	-----	-----	-----	-----	-----	-----	-----	-----	------

Spray gun

RP	92932	-	93336	-	93344	-	93351	-	93369	93377	580.00 (1)
HVLP	93385	92924	-	93393	-	193656	-	96164	-	96172	593.00 (1)

Nozzle set

RP	92494	-	92502	-	92510	-	92528	-	95422	95356	169.00 (3)
HVLP	92783	92791	-	92809	-	191379	-	92817	-	92825	178.40 (3)

Required accessories for SATA pressure fed spray guns

	Euro
92031 SATA paint tube G 3/8" (female thread) - 3/8" (male thread) for SATA pressure fed spray guns	63.70 (1)
38265 SATA paint strainer 60 msh, G 3/8" (female thread) and 3/8" (male thread) for SATA pressure fed spray gun except for SATAmijet	123.70 (1)



- ▣ **Upon request:** spray guns and nozzle sets with surface treatment for increased lifetime of the fluid tip and paint needle.
- ▣ Further accessories as well as material and air connections see pages 54 and 68|69.

Spare parts

SATAjet® 3000 K	Euro
6395	5.50 (3)
CCS Clips, green, blue, red, black packing unit 4 pieces)	
15438	15.00 (3)
Paint needle packing	
91959	8.80 (3)
Air piston rod	
92056	28.80 (3)
Trigger kit	
92619	16.00 (3)
Material flow control with counter nut	
92742	49.20 (3)
Round/flat spray control	
93526	23.80 (4)
Material connection, stainless steel	
93559	43.80 (3)
Insert, stainless steel	
97824	17.50 (3)
Air distribution ring (3 pieces)	
133926	16.60 (3)
Trigger sleeve kit	
133942	18.00 (3)
Seal retainer, cpl.	
133959	15.10 (3)
Pressure spring (3 pieces) for paint needle and air piston	
133967	7.30 (3)
Adjustment screw (packing unit 3 pieces) for air micrometer	
133991	6.50 (3)
Air piston head (packing unit 3 pieces)	
134098	10.10 (3)
Air connection piece 1/4" (male thread)	
139964	31.60 (3)
Air micrometer	

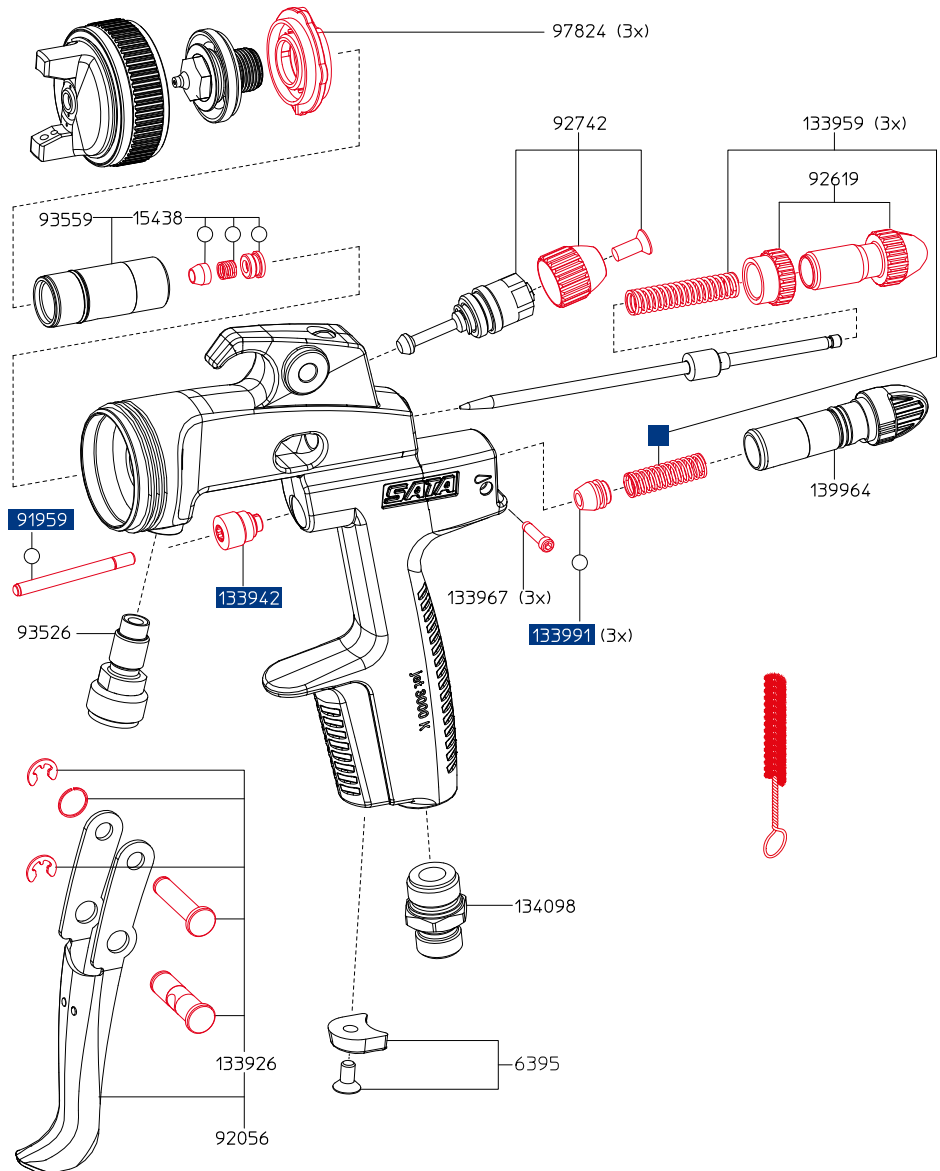

Tool kit	Euro
9050	18.70 (3)
<ul style="list-style-type: none"> Extraction tool Paint strainer Cleaning brush Allen wrench 2 mm width Allen wrench 4 mm width Universal spanner 	



Repair kit	Euro
92767	69.20 (3)
Repair kit	
92759	46.00 (3)
Air piston service unit	
183780	31.00 (3)
Sealing kit	

SATAjet® 4800 K spray mix

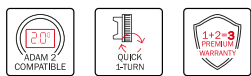
**Technical data:**

Max. operating pressure 10.0 bar

atomisation air:

Max. operating pressure material: 250.0 bar

Weight incl. material filter: 760 g

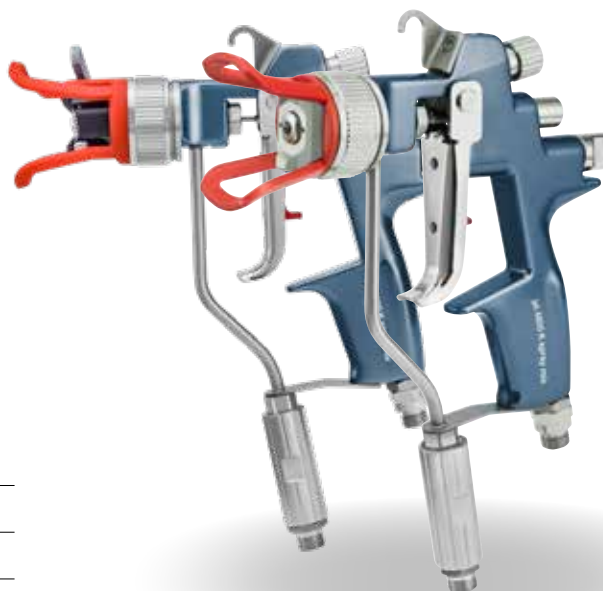

Spray mix gun									Euro
1006354									775.00 (5)
SATAjet 4800 K spray mix with paint tube, strainer 100 msh, material and air swivel joint, without paint nozzle									
Spray mix spray gun with inversion switch									Euro
1006346									1,053.00 (5)
SATAjet 4800 K spray mix with paint strainer 100 msh, material and air swivel joint, inversion switch without inversion nozzle									
207530									337.80 (4)
Retrofit kit, inversion switch without inversion nozzle for SATAjet 4800 K spray mix / 3000 K spray mix									
Nozzle No.	Art. No.	ø mm	ø inch	Angle	Width	l/min at 70 bar	Strainer	Euro	
Fluid tip									
1840	23044	0,18	0,007	40°	18	0,16	200 msh 85 µm	74856 Set of four pcs.	123.10 (4)
2325	7328	0,23	0,009	25°	14	0,23			94.90 (4)
2350	7435	0,23	0,009	50°	22	0,23			94.90 (4)
2360	74922	0,23	0,009	60°	24	0,23			94.90 (4)
2825	16998	0,28	0,011	25°	14	0,30	100 msh 150 µm	12278 Set of four pcs.	94.90 (4)
2850	50906	0,28	0,011	50°	22	0,30			94.90 (4)
2865	13771	0,28	0,011	65°	26	0,30			94.90 (4)
3325	20206	0,33	0,013	25°	14	0,45			94.90 (4)
3350	50898	0,33	0,013	50°	23	0,45	60 msh 250 µm	12260 Set of four pcs.	94.90 (4)
3365	13789	0,33	0,013	65°	28	0,45			94.90 (4)
3375	74930	0,33	0,013	75°	32	0,45			94.90 (4)
3390	73742	0,33	0,013	90°	40	0,45			94.90 (4)
3825	13797	0,38	0,015	25°	15	0,61	100 msh 150 µm	12278 Set of four pcs.	94.90 (4)
3850	7344	0,38	0,015	50°	25	0,61			94.90 (4)
3882	74948	0,38	0,015	82°	34	0,61			94.90 (4)
4650	19307	0,46	0,018	50°	25	0,95			94.90 (4)
4682	74955	0,46	0,018	82°	35	0,95	60 msh 250 µm	12260 Set of four pcs.	94.90 (4)
5370	150276	0,53	0,021	70°	33	1,28			94.90 (4)
6050	17004	0,60	0,024	50°	31	1,59			94.90 (4)
Inversion nozzle for inversion switch									
2550	207548	0,25	0,010	20°/50°	14/22	0,25	200 msh 85 µm	74856 Set of four pcs.	159.70 (4)
3050	207555	0,30	0,012	20°/50°	14/22	0,38	85 µm	Set of four pcs.	159.70 (4)
3550	207563	0,35	0,014	20°/50°	14/24	0,50	100 msh	12278	159.70 (4)
4050	207571	0,40	0,016	20°/50°	14/25	0,70	150 µm	Set of four pcs.	159.70 (4)

▶ Hose pairs see pages 138|139. / Further accessories as well as material and air connections see pages 54 and 68|69.

Spare Parts

**SATAjet® 4800 K
spray mix**

	Euro
12260	64.60 (4)
Sieve 60 msh (packing unit 4 pieces)	
12278	64.60 (4)
Sieve, 100 msh (packing unit 4 pieces)	
18341	2.30 (4)
Pressure spring for paint needle	
19745	29.40 (3)
Swivel joint	
27813	2.70 (3)
Spring for air piston of SATA spray guns except for SATA minijet	
74856	65.50 (4)
Strainer kit: Sieve 200 msh (4 pcs.) strainer holder (2 pcs.), screw (1 pcs.)	
77537	51.20 (4)
Paint needle SATAjet 4800 K spray mix, 3000 K spray mix, jet K3 spray mix without needle tip	
82636	25.70 (4)
Seal retainer, cpl.	
97824	17.50 (3)
Air distribution ring (3 pieces)	
98434	89.70 (4)
Pre-nozzle, cpl. SATA jetK3 Spray mix	
98459	61.90 (4)
Air cap round/flat spray fan	
98525	46.00 (4)
Seal retainer, cpl.	
98541	34.30 (4)
Carbide needle tip	
98772	83.10 (4)
Paint needle with carbide needle tip, cpl.	
133991	6.50 (3)
Air piston head (packing unit 3 pieces)	
207522	54.70 (4)
Gasket unit inversion switch	
207530	337.80 (4)
Retrofit kit, inversion switch without inversion nozzle	
211391	7.80 (3)
Locking screw (packing unit 3 pieces) for air micro-meter	
228049	34.90 (4)
Air cap ring with protection against accidental contact	
228056	48.20 (4)
Air cap ring with protection against accidental contact	
1006362	43.00 (4)
Round/Flat spray control, cpl.	
1006370	189.70 (3)
Nozzle head and material supply cpl., without filter adapter and swivel joint	
1006388	17.40 (4)
Kit, consisting of gun suspension hook, suspension eye and countersunk screw, each 1 piece	
1014076	146.80 (4)
Material filter housing, cpl. with swivel joint	
1014084	56.20 (4)
Trigger kit	
1014092	8.20 (4)
Air piston rod	
1014109	16.60 (4)
Locking screw	
1014117	21.60 (4)
O-ring nozzle head (packing unit 10 pieces)	
1014125	7.60 (4)
Nozzle head nut	
1014133	33.40 (4)
Air micrometer, cpl.	

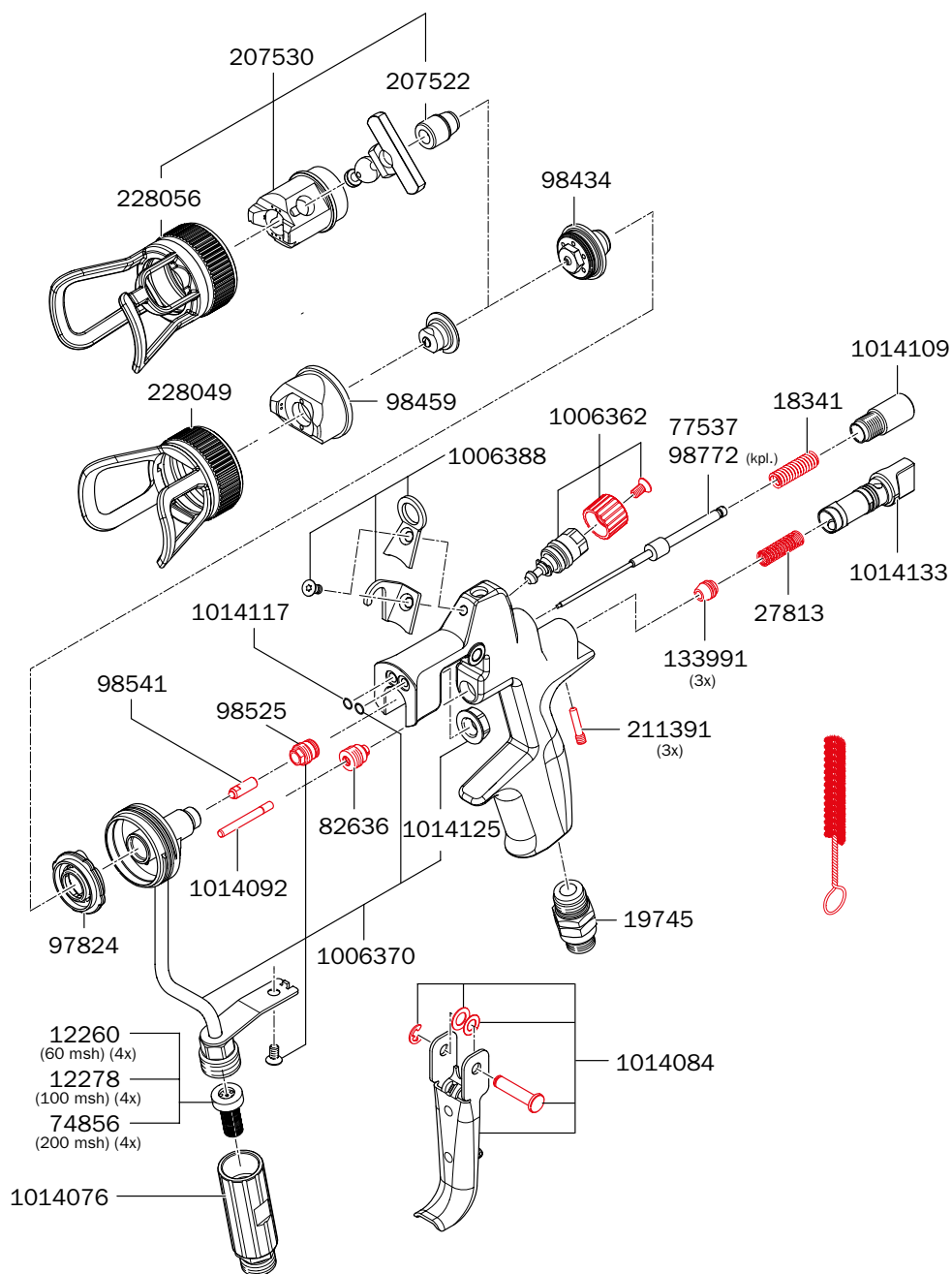

Tool kit	Euro
1006966	29.40 (3)
<ul style="list-style-type: none"> · Universal spanner · Cleaning brush · Extraction tool 	



Repair kit	Euro
1006940	105.80 (4)
Repair kit	
30833	109.90 (4)
Nozzle cleaning kit (not shown on exploded view)	

SATAjet® 3000 K spray mix

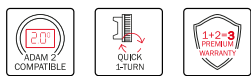

Technical data:

Max. operating pressure 10.0 bar

atomisation air:

Max. operating pressure material: 250.0 bar

Weight incl. material filter: 650 g



Spray mix gun									Euro
120006									650.00 (5)
SATAjet 3000 K spray mix with paint tube, strainer 100 msh, without paint nozzle									
Spray mix spray gun with inversion switch									Euro
120014									971.00 (5)
SATAjet 3000 K spray mix with paint tube, strainer 100 msh, inversion switch, without inversion nozzle									
207530									337.80 (4)
Retrofit kit, inversion switch without inversion nozzle for SATAjet 4800 K spray mix / 3000 K spray mix									
Nozzle No.	Art. No.	ø mm	ø inch	Angle	Width	l/min at 70 bar	Strainer	Euro	
Fluid tip									
1840	23044	0,18	0,007	40°	18	0,16	200 msh 85 µm Set of four pcs.	123.10 (4)	
2325	7328	0,23	0,009	25°	14	0,23		94.90 (4)	
2350	7435	0,23	0,009	50°	22	0,23		94.90 (4)	
2360	74922	0,23	0,009	60°	24	0,23		94.90 (4)	
2825	16998	0,28	0,011	25°	14	0,30		94.90 (4)	
2850	50906	0,28	0,011	50°	22	0,30		94.90 (4)	
2865	13771	0,28	0,011	65°	26	0,30		94.90 (4)	
3325	20206	0,33	0,013	25°	14	0,45		94.90 (4)	
3350	50898	0,33	0,013	50°	23	0,45		94.90 (4)	
3365	13789	0,33	0,013	65°	28	0,45		94.90 (4)	
3375	74930	0,33	0,013	75°	32	0,45	100 msh 150 µm Set of four pcs.	94.90 (4)	
3390	73742	0,33	0,013	90°	40	0,45		94.90 (4)	
3825	13797	0,38	0,015	25°	15	0,61		94.90 (4)	
3850	7344	0,38	0,015	50°	25	0,61		94.90 (4)	
3882	74948	0,38	0,015	82°	34	0,61	94.90 (4)		
4650	19307	0,46	0,018	50°	25	0,95	60 msh 250 µm Set of four pcs.	94.90 (4)	
4682	74955	0,46	0,018	82°	35	0,95		94.90 (4)	
5370	150276	0,53	0,021	70°	33	1,28		94.90 (4)	
6050	17004	0,60	0,024	50°	31	1,59		94.90 (4)	
Inversion nozzle for inversion switch									
2550	207548	0,25	0,010	20°/50°	14/22	0,25	200 msh 85 µm Set of four pcs.	159.70 (4)	
3050	207555	0,30	0,012	20°/50°	14/22	0,38		159.70 (4)	
3550	207563	0,35	0,014	20°/50°	14/24	0,50	100 msh 150 µm Set of four pcs.	159.70 (4)	
4050	207571	0,40	0,016	20°/50°	14/25	0,70		159.70 (4)	

▶ Hose pairs see pages 138|139. / Further accessories as well as material and air connections see pages 54 and 68|69.

Spare Parts

SATAjet® 3000 K
spray mix

	Euro
12260 Sieve 60 msh (packing unit 4 pieces)	64.60 (4)
12278 Sieve, 100 msh (packing unit 4 pieces)	64.60 (4)
18341 Pressure spring for paint needle	2.30 (4)
27813 Spring for air piston of SATA spray guns except for SATA minijet	2.70 (3)
74856 Strainer kit: Sieve 200 msh (4 pcs.), strainer holder (2 pcs.), screw (1 pcs.)	65.50 (4)
91959 Air piston rod	8.80 (3)
94961 Air micrometer	35.10 (3)
97824 Air distribution ring (3 pieces)	17.50 (3)
98418 Closing screw	15.30 (4)
98434 Pre-nozzle, cpl. SATA jetK3 Spray mix	89.70 (4)
98459 Air cap round/flat spray fan	61.90 (4)
98509 Insert with seal retainer	76.70 (4)
98525 Seal retainer, cpl.	46.00 (4)
98541 Carbide needle tip	34.30 (4)
98590 Material connection	22.90 (4)
98608 Paint tube with strainer 100 msh	113.50 (4)
98681 Trigger kit	54.70 (4)
98764 Nozzle set SATAjet 4800 K spray mix / 3000 K spray mix, consisting of pre-nozzle and needle tip	115.40 (4)
98772 Paint needle with carbide needle tip, cpl.	83.10 (4)
98806 Round/flat spray control SATAjet K3 spray mix, jet 3000 K spray mix	41.40 (4)
120071 Trigger block, cpl.	36.40 (4)
133926 Trigger sleeve kit	16.60 (3)
133942 Seal retainer, cpl.	18.00 (3)
133967 Adjustment screw (packing unit 3 pieces) for air micrometer	7.30 (3)
133991 Air piston head (packing unit 3 pieces)	6.50 (3)
134098 Air connection piece 1/4" (male thread)	10.10 (3)
207522 Gasket unit inversion switch	54.70 (4)
207530 Retrofit kit, inversion switch without inversion nozzle	337.80 (4)
228049 Air cap ring with protection against accidental contact	34.90 (4)
228056 Air cap ring with protection against accidental contact	48.20 (4)

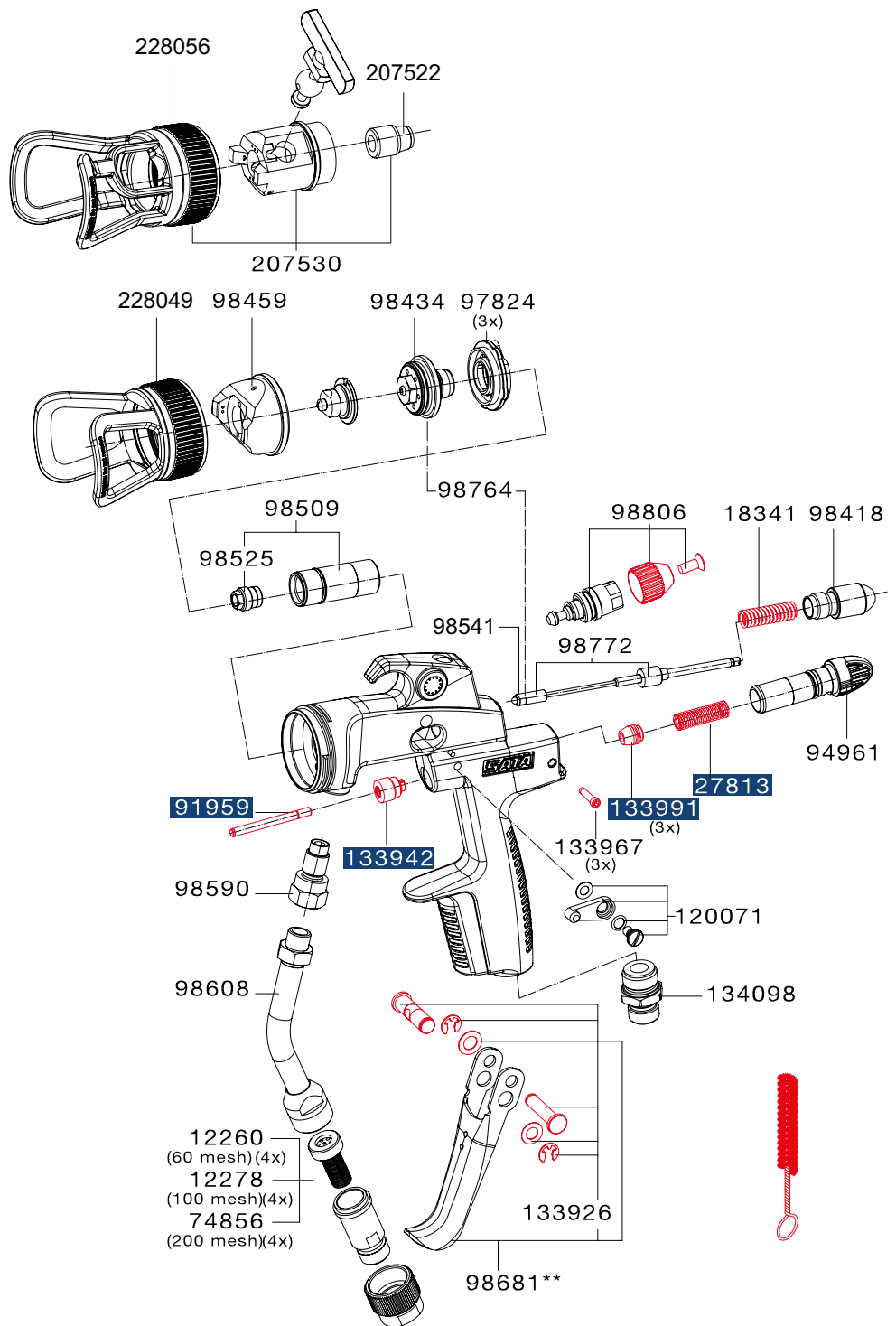

Tool kit	Euro
1006966 · Universal spanner · Cleaning brush · Extraction tool	29.40 (3)

Repair kit	Euro
98707 Repair kit	82.40 (4)
92759 Air piston service unit	46.00 (3)
30833 Nozzle cleaning kit (not shown on exploded view)	109.90 (4)

All prices are recommended list prices. Errors, technical modifications and printing errors reserved.

SATAjet 1000 B

The multi-talent!

The allround spray guns
for craft and industry



SATAjet® 1000 B

RP® /HVLP



Technical data:	RP	HVLP
Inlet pressure	1.5 bar - 2.0 bar	2.0 bar
Air consumption at 2.0 bar bar	275 NI/min	350 NI/min
Spray distance	17 cm - 21 cm	13 cm - 17 cm

	0,8	1,0	1,3	1,4	1,6	1,7	1,8	Euro
Spray gun with 0.6 l QCC reusable plastic gravity flow cup <i>without</i> swivel joint								
RP	151183	151191	149302	-	149310	-	150391	327.00 (1)
HVLP	-	-	-	149377	-	149385	-	377.00 (1)
Spray gun with 0.6 l QCC reusable PVC gravity flow cup <i>with</i> swivel joint								
RP	157875	157883	157891	-	157909	-	157917	338.00 (1)
HVLP	-	-	-	157966	-	157974	-	388.00 (1)
Spray gun with 0.75 l QCC reusable aluminium gravity flow cup <i>without</i> swivel joint								
RP	151225	151233	150342	-	149344	-	150409	329.00 (1)
HVLP	-	-	-	149419	-	149427	-	379.00 (1)
Nozzle set								
RP	151316	151324	149161	-	149179	-	150417	128.80 (3)
HVLP	-	-	-	149195	-	149203	-	133.50 (3)

▶ For more versions see the next page.

	1,9	2,0	2,1	2,5	3,0	4,0	5,0	Euro
Spray gun with 0.6 l QCC reusable plastic gravity flow cup without swivel joint								
RP	-	149328	-	151209	151217	-	-	327.00 (1)
RP	-	-	-	-	-	154161	-	348.00 (1)
RP	HIGH-VISCOSITY >			1003194	1003201	-	-	339.00 (1)
HVLP	149393	-	149401	-	-	-	-	377.00 (1)
Spray gun with 0.6 l QCC reusable PVC gravity flow cup with swivel joint								
RP	-	157925	-	157933	157941	-	-	338.00 (1)
RP	-	-	-	-	-	157958	-	360.00 (1)
RP	HIGH-VISCOSITY >			1003235	1003243	-	-	346.00 (1)
HVLP	157982		157990					388.00 (1)
Spray gun with 0.75 l QCC reusable aluminium gravity flow cup without swivel joint								
RP	-	149351	-	151241	151258	-	-	329.00 (1)
RP	-	-	-	-	-	154179	-	352.00 (1)
RP	HIGH-VISCOSITY >			1003219	1003227	-	-	341.00 (1)
HVLP	149435	-	149443	-	-	-	-	379.00 (1)
Nozzle set								
RP	-	149187	-	151332	151340	-	-	128.80 (3)
RP	-	-	-	-	-	154187	154195	149.50 (3)
RP	HIGH-VISCOSITY >			222372	222380	-	-	135.20 (3)
HVLP	149211	-	149229	-	-	-	-	133.50 (3)

SATAjet 1000 B RP for glue applications		Euro
164962	SATAjet 1000 B RP nozzle 1.6 D twisted round spray 0.6 l QCC reusable plastic cup	434.00 (1)
164970	Nozzle set SATAjet 1000 B RP 1.6 twisted round spray	140.90 (3)
214320	SATAjet 1000 B RP nozzle 1.3 DA pressurised cup spray gun for dispersion glues, incl. SATA BVD add-on kit	694.00 (1)
214338	Nozzle set SATAjet 1000 B RP 1.3 DA for dispersion glues	148.10 (3)

▣ Extensions see page 52.

Spare parts

SATAjet® 1000 B Euro

1826	17.10 (3)
Anti-drip device (packing unit 4 pieces)	
3988	21.60 (3)
Paint strainer, 300 µm (packing unit 10 pieces)	
6395	5.50 (3)
CCS Clips, green, blue, red, black packing unit 4 pieces)	
15438	15.00 (3)
Paint needle packing	
16162	29.40 (3)
Swivel joint	
27243	48.00 (3)
Reusable plastic cup, 0.6 l with QCC without fine thread	
49395	19.50 (3)
Screw-on lid for 0.6 l PVC cup with drip-catching ring and non-drip device	
76018	182.10 (3)
Paint strainer, 300 µm (packing unit 100 pieces)	
76026	799.70 (3)
Paint strainer, 300 µm (packing unit 500 pieces)	
89771	41.20 (3)
Spindle, cpl., f. round / flat spray control SATAjet 2000 HVLP	
91959	8.80 (3)
Air piston rod	
130393	3.00 (3)
Sealing ring for air cap ring SATAjet 100 and 1000	
130492	28.60 (3)
Trigger kit	
133926	16.60 (3)
Trigger sleeve kit	
133934	4.60 (3)
Sealing (packing unit 3 pieces) for spindle	
133942	18.00 (3)
Seal retainer, cpl.	
133959	15.10 (3)
Pressure spring (3 pieces) for paint needle and air piston	
133967	7.30 (3)
Adjustment screw (packing unit 3 pieces) for air micrometer	
133983	10.80 (3)
Air connection piece 1/4" male thread	
133991	6.50 (3)
Air piston head (packing unit 3 pieces)	
139188	17.30 (3)
Material flow control with counter nut	
139964	31.60 (3)
Air micrometer	
140574	26.70 (3)
Control knob with screw	
140582	16.40 (3)
Sealing element (packing unit 5 pieces) for fluid tip	
143230	17.10 (3)
Air distribution ring (packing unit 3 pieces)	

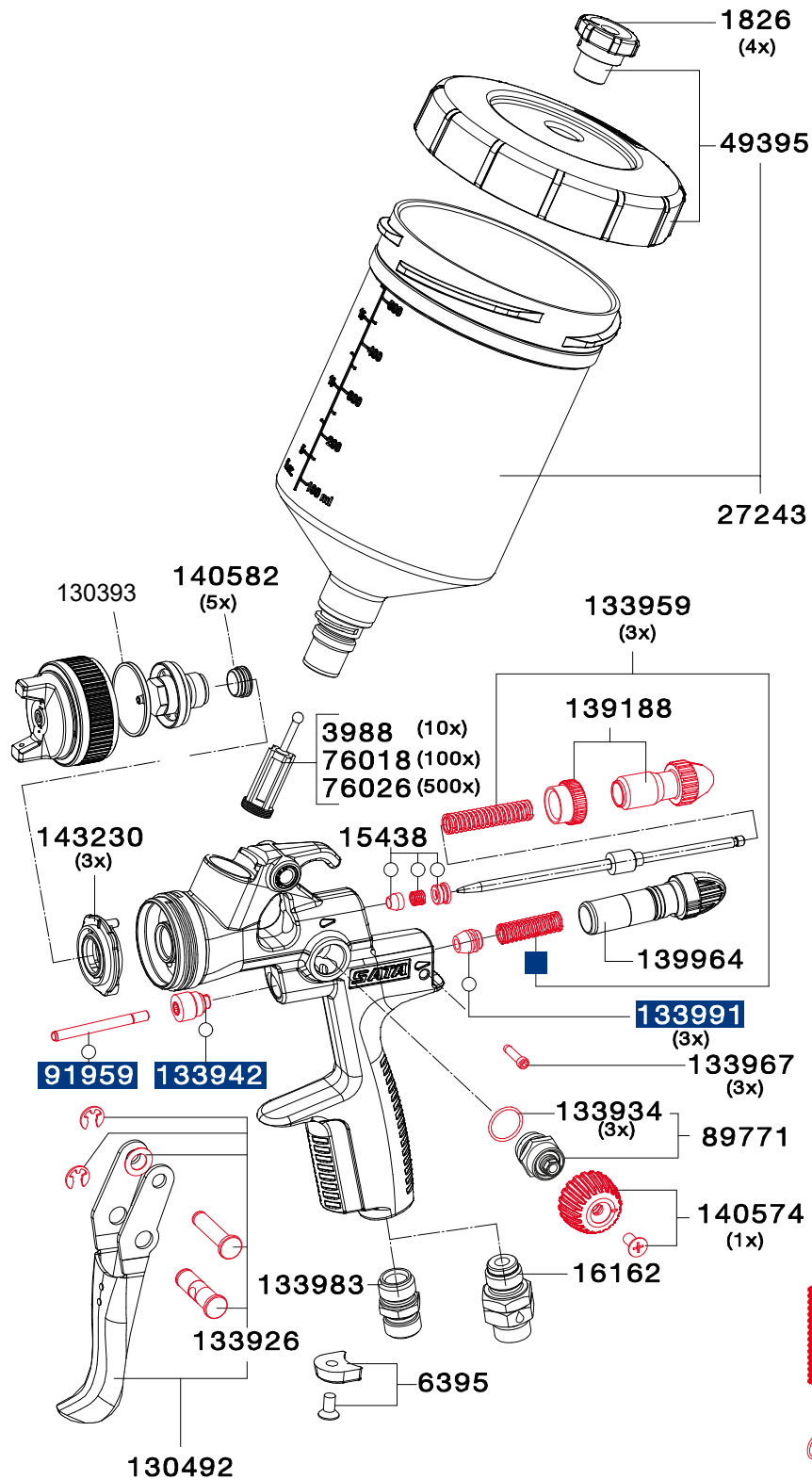

Tool kit	Euro	Repair kit	Euro
9050	18.70 (3)	130542	58.80 (3)
· Extraction tool		Repair kit	
· Paint strainer		92759	46.00 (3)
· Cleaning brush		Air piston service unit	
· Allen wrench 2 mm width		183780	31.00 (3)
· Allen wrench 4 mm width		Sealing kit	
· Universal spanner			
1097379	10.20 (3)		
Universal spanner kit (pack of 3 pieces)			

SATAjet® 1000 B

Lignum 2

RP® /HVLP



Technical data:

	RP	HVLP
Inlet pressure	1.5 bar - 2.0 bar	2.0 bar

Air consumption at 2.0 bar bar	275 NI/min	350 NI/min
Spray distance	17 cm - 21 cm	13 cm - 17 cm

0,8	1,0	1,3	1,4	1,6	1,7	1,8	Euro
-----	-----	-----	-----	-----	-----	-----	-------------

Spray gun with 0.6 l QCC reusable PVC gravity flow cup with swivel joint

RP	-	-	190157	-	190165	-	190173	351.00 (1)
HVLP	-	-	-	190124	-	190132	-	400.00 (1)

Nozzle set

RP	151316	151324	149161	-	149179	-	150417	128.80 (3)
HVLP	-	-	-	149195	-	149203	-	133.50 (3)

1,9	2,0	2,1	2,5	3,0	4,0	5,0	Euro
-----	-----	-----	-----	-----	-----	-----	-------------

Spray gun with 0.6 l QCC reusable plastic gravity flow cup without swivel joint

RP	-	190181	-	197665	-	-	-	351.00 (1)
HVLP	190140	-	-	-	-	-	-	400.00 (1)

Nozzle set

RP	-	149187	-	151332	151340	-	-	128.80 (3)
RP	-	-	-	-	-	154187	154195	149.50 (3)
RP	HIGH-VISCOSITY >			222372	222380	-	-	135.20 (3)
HVLP	-	-	-	149195	-	149203	-	133.50 (3)

Available versions

25775	SATA BVD conversion kit with QCC without fine thread	278.10 (5)	
29926	SATA agitator cup, conversion kit	494.90 (5)	

▣ Extensions see page 52.

Spare parts

**SATAjet® 1000 B
LIGNUM 2**

Euro

1826	17.10 (3)
Anti-drip device (packing unit 4 pieces)	
3988	21.60 (3)
Paint strainer, 300 µm (packing unit 10 pieces)	
6395	5.50 (3)
CCS Clips, green, blue, red, black packing unit 4 pieces)	
15438	15.00 (3)
Paint needle packing	
16162	29.40 (3)
Swivel joint	
27243	48.00 (3)
Reusable plastic cup, 0.6 l with QCC without fine thread	
49395	19.50 (3)
Screw-on lid for 0.6 l PVC cup with drip-catching ring and non-drip device	
76018	182.10 (3)
Paint strainer, 300 µm (packing unit 100 pieces)	
76026	799.70 (3)
Paint strainer, 300 µm (packing unit 500 pieces)	
89771	41.20 (3)
Spindle, cpl., f. round / flat spray control SATAjet 2000 HVL	
91959	8.80 (3)
Air piston rod	
130393	3.00 (3)
Sealing ring for air cap ring SATAjet 100 and 1000	
130492	28.60 (3)
Trigger kit	
133926	16.60 (3)
Trigger sleeve kit	
133934	4.60 (3)
Sealing (packing unit 3 pieces) for spindle	
133942	18.00 (3)
Seal retainer, cpl.	
133959	15.10 (3)
Pressure spring (3 pieces) for paint needle and air piston	
133967	7.30 (3)
Adjustment screw (packing unit 3 pieces) for air micrometer	
133983	10.80 (3)
Air connection piece 1/4" male thread	
133991	6.50 (3)
Air piston head (packing unit 3 pieces)	
139188	17.30 (3)
Material flow control with counter nut	
139964	31.60 (3)
Air micrometer	
140574	26.70 (3)
Control knob with screw	
140582	16.40 (3)
Sealing element (packing unit 5 pieces) for fluid tip	
143230	17.10 (3)
Air distribution ring (packing unit 3 pieces)	

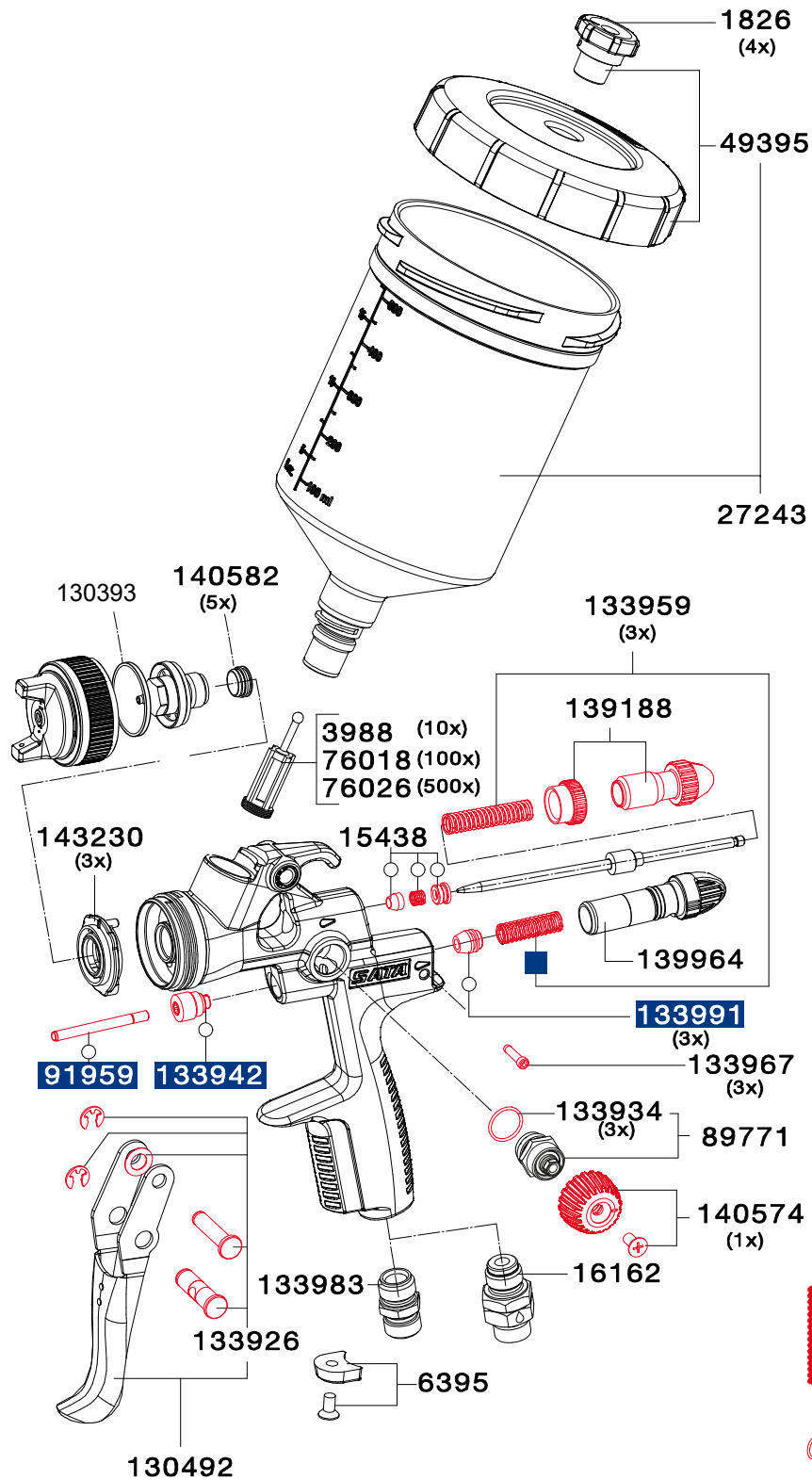

Tool kit	Euro
9050 · Extraction tool · Paint strainer · Cleaning brush · Allen wrench 2 mm width · Allen wrench 4 mm width · Universal spanner	18.70 (3)
1097379 Universal spanner kit (pack of 3 pieces)	10.20 (3)

Repair kit	Euro
130542 Repair kit	58.80 (3)
92759 Air piston service unit	46.00 (3)
183780 Sealing kit	31.00 (3)

SPRAY GUNS

CUP SYSTEMS

BREATHING PROTECTION

FILTER TECHNOLOGY

ACCESSORIES

MERCHANDISE ITEMS



SATAjet® 1000 K

RP® /HVLP

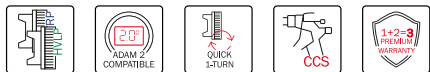

Technical data:	RP	HVLP
Inlet pressure	2.5 bar	2.5 bar
Air consumption at 2.5 bar bar	410 NI/min	530 NI/min
Spray distance	17 cm - 21 cm	10 cm - 15 cm
Material connection	3/8" male thread	

	0,8	1,0	1,1	1,2	1,3	1,4	1,5	Euro
Spray gun								
RP	132092	-	132100	-	132118	-	132126	421.00 (1)
HVLP	139196	139204	-	139212	-	193664	-	434.00 (1)
Spray gun with lifetime prolonging surface on fluid tip and paint needle								
RP	141903	-	141911	-	141929	-	141937	505.00 (1)
HVLP	141960	141978	-	141986	-	-	-	518.00 (1)
Nozzle set								
RP	132159	-	132167	-	132175	-	132183	131.80 (3)
HVLP	139253	139261	-	139279	-	191387	-	142.70 (3)
Nozzle set with lifetime prolonging surface of fluid tip and paint needle								
RP	141648	-	141655	-	141663	-	141689	225.60 (3)
HVLP	141762	141770	-	141804	-	-	-	233.80 (3)

▶ For more versions see the next page.

SATA PRICE LIST 2021

	1,6	1,7	2,0	2,5	3,0	4,0	5,0	Euro
--	-----	-----	-----	-----	-----	-----	-----	------

Spray gun

RP	-	132134	132142	153486	153494			421.00 (1)
RP						154336	-	431.00 (1)
HVLP	139220	-	139238	-	-	-	-	434.00 (1)

Spray gun with lifetime prolonging surface on fluid tip and paint needle

RP	-	141945	141952	-	-	-	-	505.00 (1)
HVLP	142000	-	142018	-	-	-	-	518.00 (1)

Spray gun with slit nozzle

RP	-	-	-	154344	154351	154369	-	466.00 (1)
----	---	---	---	--------	--------	--------	---	-------------------

Nozzle set

RP	-	132191	132209	153528	153536			131.80 (3)
RP						154377	154385	153.20 (3)
HVLP	139287	-	139295	-	-	-	-	142.70 (3)

Nozzle set with lifetime prolonging surface of fluid tip and paint needle

RP	-	141697	141705	159442	-	-	-	225.60 (3)
HVLP	141812	-	141838	-	-	-	-	233.80 (3)

Slit nozzle set

RP				154393	154401	154419	-	200.00 (3)
----	--	--	--	--------	--------	--------	---	-------------------

SATAjet 1000 K RP for adhesive applications

161232								556.00 (1)
SATAjet 1000 K RP nozzle 1.6 D twisted round spray, material connection 3/8" (male thread)								
159707								142.40 (3)
Nozzle set SATAjet 1000 K RP 1.6 twisted round spray								
211979								482.00 (1)
SATAjet 1000 K RP nozzle 1.3 DA for dispersion adhesives, material connection 3/8" (male thread)								
211961								151.70 (3)
Nozzle set SATAjet 1000 K RP 1.3 DA, for dispersion adhesives								

Required accessories for SATA pressure fed spray guns

92031								63.70 (1)
SATA paint tube G 3/8" (female thread) - 3/8" (male thread) for SATA pressure fed spray guns								
38265								123.70 (1)
SATA paint strainer 60 msh, G 3/8" (female thread) and 3/8" (male thread) for SATA pressure fed spray gun except for SATAmijet								

Spare parts

SATAjet® 1000 K	Euro
6395	5.50 (3)
CCS Clips, green, blue, red, black packing unit 4 pieces)	
15438	15.00 (3)
Paint needle packing	
89771	41.20 (3)
Spindle, cpl., f. round / flat spray control SATAjet 2000 HVLP	
91959	8.80 (3)
Air piston rod	
93526	23.80 (4)
Material connection, stainless steel	
130484	47.80 (3)
Insert, cpl.	
130492	28.60 (3)
Trigger kit	
130534	17.50 (3)
Air distribution ring (packing unit 3 pieces)	
133926	16.60 (3)
Trigger sleeve kit	
133934	4.60 (3)
Sealing (packing unit 3 pieces) for spindle	
133942	18.00 (3)
Seal retainer, cpl.	
133959	15.10 (3)
Pressure spring (3 pieces) for paint needle and air piston	
133967	7.30 (3)
Adjustment screw (packing unit 3 pieces) for air micrometer	
133983	10.80 (3)
Air connection piece 1/4" male thread	
133991	6.50 (3)
Air piston head (packing unit 3 pieces)	
139188	17.30 (3)
Material flow control with counter nut	
139964	31.60 (3)
Air micrometer	
140574	26.70 (3)
Control knob with screw	
140582	16.40 (3)
Sealing element (packing unit 5 pieces) for fluid tip	

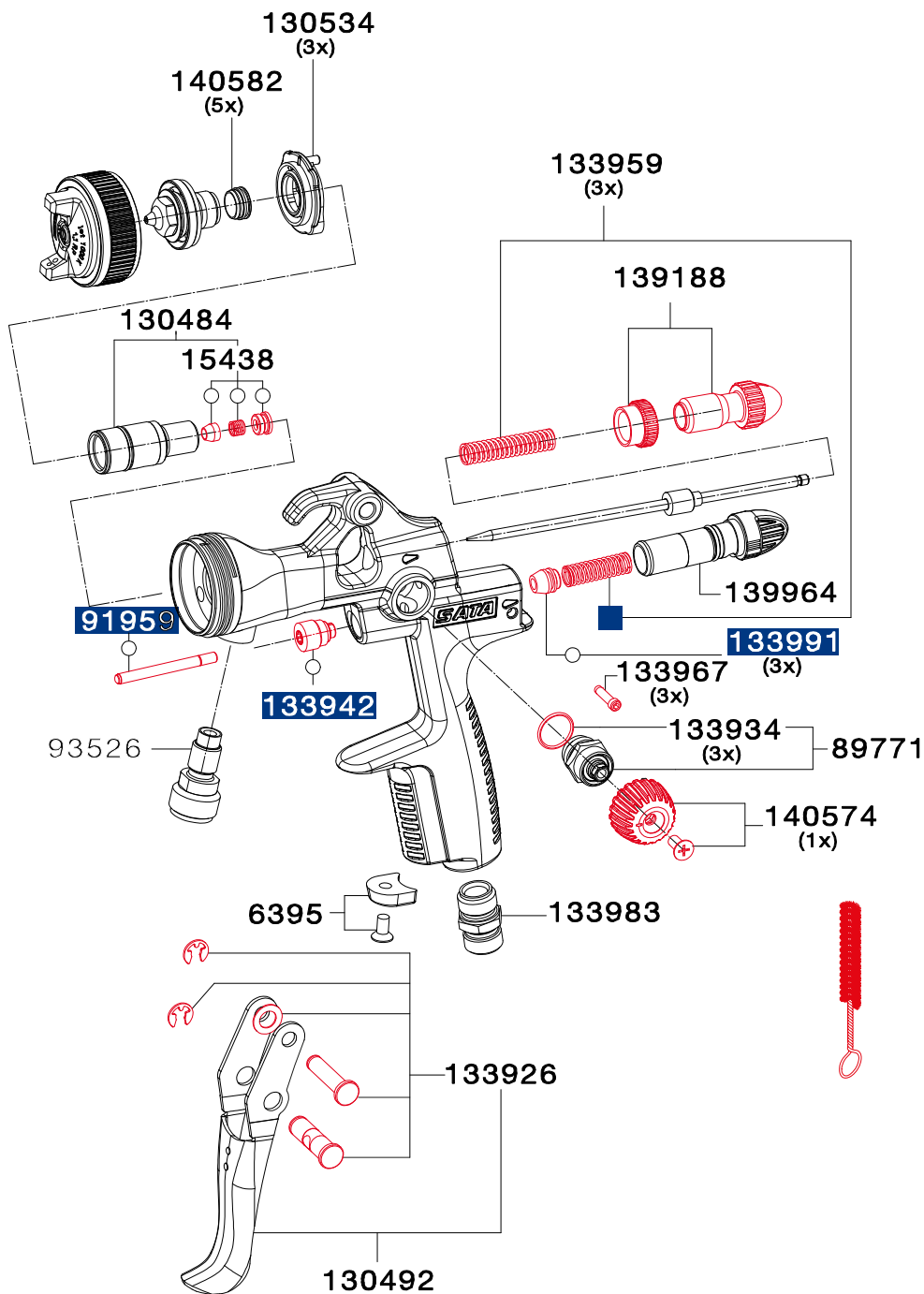

Tool kit	Euro
9050	18.70 (3)
<ul style="list-style-type: none"> Extraction tool Paint strainer Cleaning brush Allen wrench 2 mm width Allen wrench 4 mm width Universal spanner 	
1097379	10.20 (3)
Universal spanner kit (pack of 3 pieces)	

Repair kit	Euro
130542	58.80 (3)
Repair kit	
92759	46.00 (3)
Air piston service unit	
183780	31.00 (3)
Sealing kit	

SATAjet® 1000 H RP®



Technical data:

RP

Inlet pressure	2.5 bar
Air consumption at 2.0 bar bar	275 NI/min
Spray distance	17 cm - 21 cm



	1,3	1,6	1,8	2,0	Euro
Standard with 1.0 l aluminium siphon cup without swivel joint					
RP	161034	151266	151274	153353	434.00 (1)
Nozzle set					
RP	161059	151613	151621	153379	128.30 (3)

SPRAY GUNS

CUP SYSTEMS

BREATHING PROTECTION

FILTER TECHNOLOGY

ACCESSORIES

MERCHANDISE ITEMS

Spare parts

SATAjet® 1000 H Euro

2691	114.80 (3)
1.0 l aluminium suction cup, cpl.	
2733	60.00 (3)
Lid fitting	
6395	5.50 (3)
CCS Clips, green, blue, red, black packing unit 4 pieces)	
15438	15.00 (3)
Paint needle packing	
26120	57.80 (3)
1.0 l aluminium suction cup, without lid	
45286	10.50 (3)
Anti-drip device (pack of 4 pieces)	
50195	17.10 (3)
Strainer (packing unit 2 pieces)	
51680	10.80 (3)
Sealing ring (packing unit 4 pieces)	
89771	41.20 (3)
Spindle, cpl., f. round / flat spray control SATAjet 2000 HVLP	
91900	26.30 (3)
Material connection, stainless steel	
91959	8.80 (3)
Air piston rod	
130492	28.60 (3)
Trigger kit	
130534	17.50 (3)
Air distribution ring (packing unit 3 pieces)	
133926	16.60 (3)
Trigger sleeve kit	
133934	4.60 (3)
Sealing (packing unit 3 pieces) for spindle	
133942	18.00 (3)
Seal retainer, cpl.	
133959	15.10 (3)
Pressure spring (3 pieces) for paint needle and air piston	
133967	7.30 (3)
Adjustment screw (packing unit 3 pieces) for air micrometer	
133983	10.80 (3)
Air connection piece 1/4" male thread	
133991	6.50 (3)
Air piston head (packing unit 3 pieces)	
139188	17.30 (3)
Material flow control with counter nut	
139964	31.60 (3)
Air micrometer	
140574	26.70 (3)
Control knob with screw	
140582	16.40 (3)
Sealing element (packing unit 5 pieces) for fluid tip	

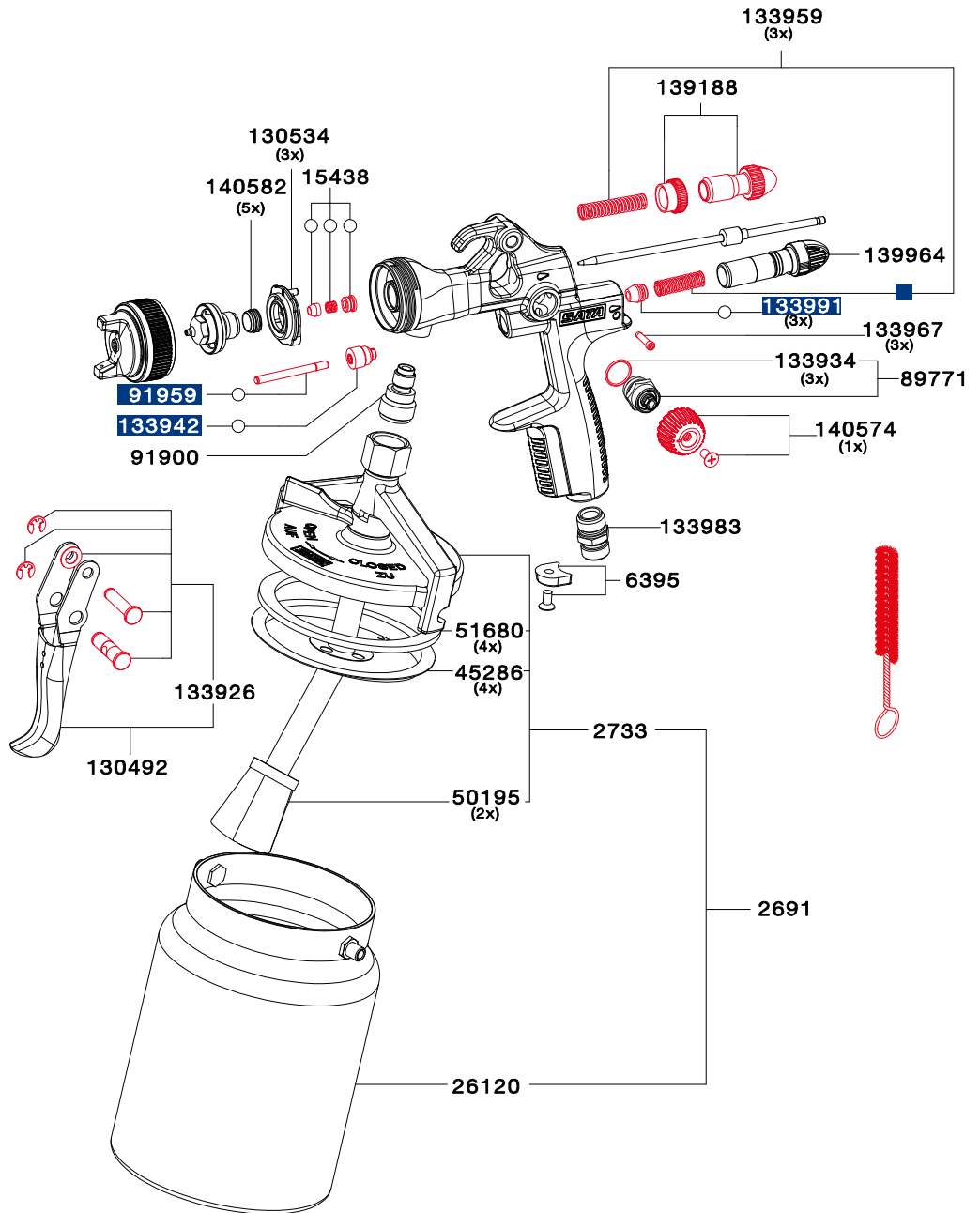

Tool kit	Euro	Repair kit	Euro
9050 · Extraction tool · Paint strainer · Cleaning brush · Allen wrench 2 mm width · Allen wrench 4 mm width · Universal spanner	18.70 (3)	130542 Repair kit	58.80 (3)
1097379 Universal spanner kit (pack of 3 pieces)	10.20 (3)	92759 Air piston service unit	46.00 (3)
		183780 Sealing kit	31.00 (3)

SATAjet® 100 B F

RP® /HVLP



Technical data:

	RP	HVLP
Inlet pressure	1.5 bar – 2.0 bar	2.0 bar

Air consumption at 2.0 bar bar	290 NI/min	350 NI/min
Spray distance	17 cm – 21 cm	10 cm – 15 cm

	1,1 UV	1,4	1,6	1,7	1,8	1,9	2,0	2,1	Euro
Spray gun with 0.6 l QCC reusable plastic gravity flow cup without swivel joint									
RP	-	146969	145193	-	145201	-	145219	-	271.00 (1)
HVLP	-	146373	-	145722	-	145730	-	145748	332.00 (1)
Spray gun with 0.75 l QCC reusable aluminium gravity flow cup without swivel joint									
RP	182592	153023	146134	-	146142	-	147421	-	273.00 (1)
HVLP	-	147447	-	146175	-	146183	-	147454	334.00 (1)
Spray gun with RPS multi-purpose cup 0.3 l / 0.6 l / 0.9 l (each 1x) without swivel joint									
RP	203125*	1012632	1012640	-	1012658	-	1012666	-	257.00 (1)
HVLP	-	1012674	-	1012682	-	1012690	-	1012707	318.00 (1)
Nozzle set									
RP	182600	146977	145250	-	145268	-	145276	-	99.50 (3)
HVLP	146381	-	-	145417	-	145425	-	145433	104.50 (3)

* 3 x 0,6 l UV (259.00 (1) Euro)

SATAjet® 100 B P

Technical data:

Inlet pressure	1.5 bar – 2.0 bar
Air consumption at 2.0 bar bar	245 NI/min
Spray distance	17 cm – 21 cm

	Euro
Spray gun with 0.6 l QCC reusable plastic gravity flow cup without swivel joint	
145185	270.00 (1)
Spray gun with 0.75 l QCC reusable aluminium gravity flow cup without swivel joint	
146217	272.00 (1)
Nozzle set	
145284	100.60 (3)

* Polyester spray filler



SPRAY GUNS
CUP SYSTEMS
BREATHING PROTECTION
FILTER TECHNOLOGY
ACCESSORIES
MERCHANDISE ITEMS

Spare parts

SATAjet® 100 B

Euro

1826	17.10 (3)
Anti-drip device (packing unit 4 pieces)	
3988	21.60 (3)
Paint strainer, 300 µm (packing unit 10 pieces)	
6395	5.50 (3)
CCS Clips, green, blue, red, black packing unit 4 pieces)	
15438	15.00 (3)
Paint needle packing	
27243	48.00 (3)
Reusable plastic cup, 0.6 l with QCC without fine thread	
49395	19.50 (3)
Screw-on lid for 0.6 l PVC cup with drip-catching ring and non-drip device	
76018	182.10 (3)
Paint strainer, 300 µm (packing unit 100 pieces)	
76026	799.70 (3)
Paint strainer, 300 µm (packing unit 500 pieces)	
78154	5.10 (3)
Closing cap	
89771	41.20 (3)
Spindle, cpl., f. round / flat spray control SATAjet 2000 HVLP	
91959	8.80 (3)
Air piston rod	
130393	3.00 (3)
Sealing ring for air cap ring SATAjet 100 and 1000	
130492	28.60 (3)
Trigger kit	
133926	16.60 (3)
Trigger sleeve kit	
133934	4.60 (3)
Sealing (packing unit 3 pieces) for spindle	
133942	18.00 (3)
Seal retainer, cpl.	
133959	15.10 (3)
Pressure spring (3 pieces) for paint needle and air piston	
133967	7.30 (3)
Adjustment screw (packing unit 3 pieces) for air micrometer	
133983	10.80 (3)
Air connection piece 1/4" male thread	
133991	6.50 (3)
Air piston head (packing unit 3 pieces)	
139188	17.30 (3)
Material flow control with counter nut	
139964	31.60 (3)
Air micrometer	
140574	26.70 (3)
Control knob with screw	
140582	16.40 (3)
Sealing element (packing unit 5 pieces) for fluid tip	
143230	17.10 (3)
Air distribution ring (packing unit 3 pieces)	
16162	29.40 (3)
Swivel joint	

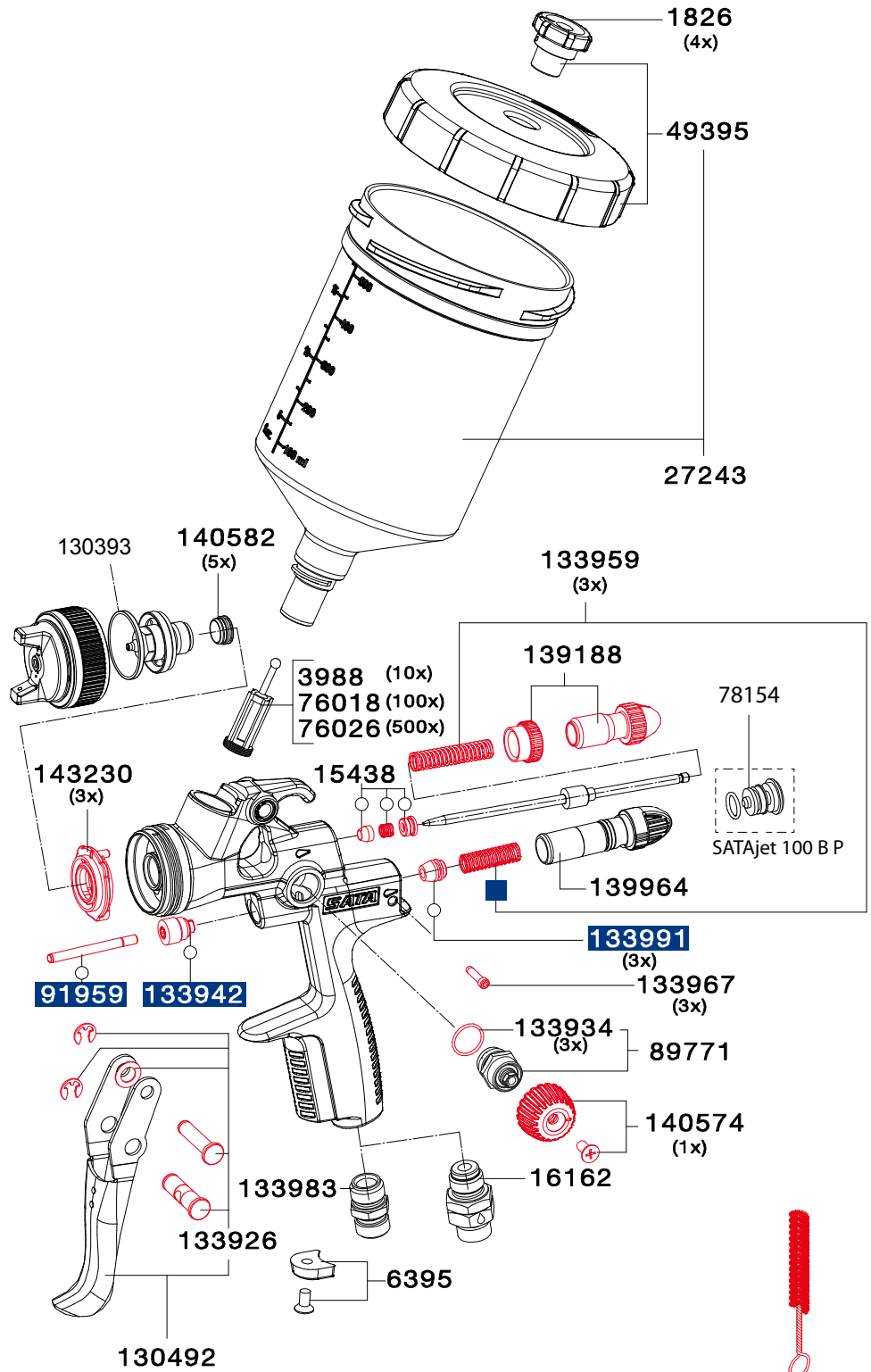

Tool kit	Euro
9050	18.70 (3)
<ul style="list-style-type: none"> Extraction tool Paint strainer Cleaning brush Allen wrench 2 mm width Allen wrench 4 mm width Universal spanner 	
1097379	10.20 (3)
Universal spanner kit (pack of 3 pieces)	

Repair kit	Euro
130542	58.80 (3)
Repair kit	
92759	46.00 (3)
Air piston service unit	
183780	31.00 (3)
Sealing kit	

SATAmijet® 4400® B

Compact spray gun for high precision work



SATAmijnjet® 4400 B

RP® /HVLP

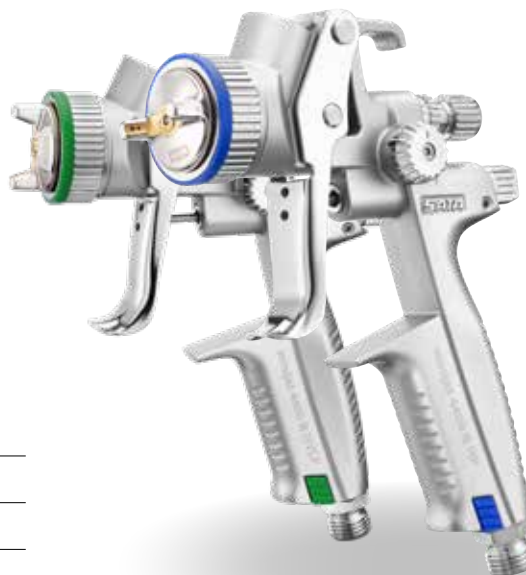

Technical data:	RP	HVLP
Inlet pressure	0.5 bar - 2.5 bar	0.5 bar - 2.0 bar
Air consumption at 2.5 bar bar	200 NI/min	120 NI/min
Spray distance	12 cm - 19 cm	12 cm - 15 cm

	0,3	0,5	0,8	1,0	1,1	1,4	1,6	Euro
Standard with 125 ccm QCC reusable PVC gravity flow cup								
RP	-	202416	-	-	-	198234	198242	326.00 (1)
HVLP	197970	197988	197996	198002	198010	-	-	332.00 (1)
Nozzle set								
RP	-	202408	-	-	-	201319	201327	112.40 (3)
HVLP	201194	201202	201210	201228	201236	-	-	119.60 (3)

► For the spot repair versions see the next page

	0,8 SR	1,0 SR	1,2 SR	1,3 SR	1,4 SR	Euro
Spot Repair with 125 ccm QQC reusable plastic gravity flow cup						
RP	198200	198218	198226	-	-	326.00 (1)
HVLP	198069	198077	198085	-	-	332.00 (1)
Spot-Repair with RPS multi-purpose cup 0.3 l (2x)						
RP	202390	198358	198366	1065136	-	309.00 (1)
HVLP	198168	198176	198184	-	198192	315.00 (1)
Nozzle set						
RP	201285	201293	201301	1065037	-	112.40 (3)
HVLP	201244	201251	201269	-	201277	119.60 (3)
design set						
	198382					656.00 (1)
SATA design set with SATAminijet 4400 B HVLP 1.0						

Spray fan comparison

SATAminijet 4400 B HVLP

Standard nozzle / SR nozzle

SATAminijet 4400 B RP

Standard nozzle / SR nozzle

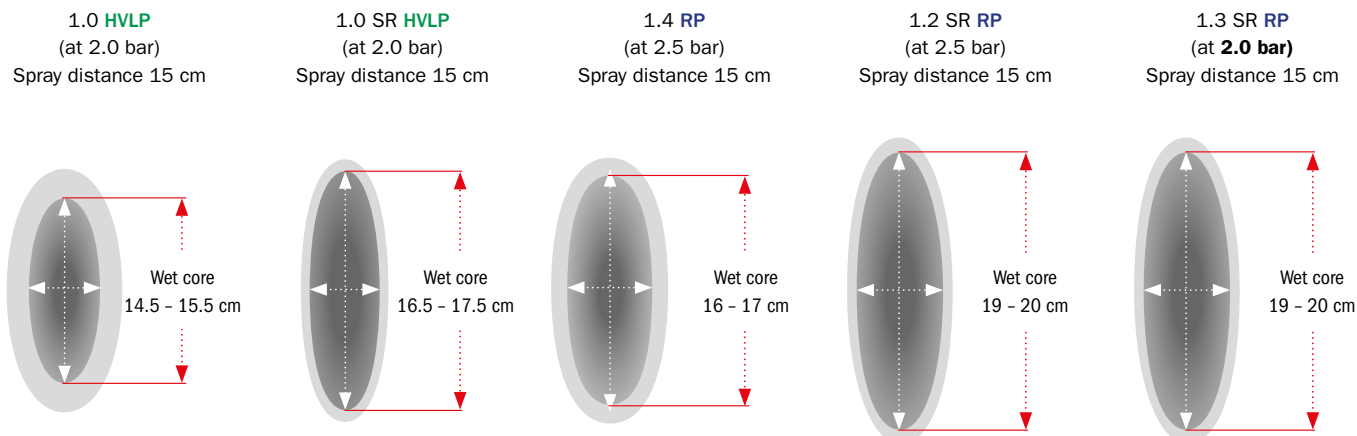

SR-nozzles especially for spot repair applications

- Lower risk of creating bright edges ("halos")
- Allows application of very thin layers of paint

Spare parts

**SATAmijet®
4400 B**

Euro

3988	21.60 (3)
Paint strainer, 300 µm (packing unit 10 pieces)	
16295	27.60 (3)
25 ml glass cup with plug-in cup	
53033	118.90 (3)
25 ml glass cup with plug-in cup (packing unit 5 pieces)	
58164	29.90 (3)
25 ml glass cup with blind lid (packing unit 5 pieces)	
64022	15.10 (3)
Plastic lid (3 pieces)	
76018	182.10 (3)
Paint strainer, 300 µm (packing unit 100 pieces)	
76026	799.70 (3)
Paint strainer, 300 µm (packing unit 500 pieces)	
133983	10.80 (3)
Air connection piece 1/4" male thread	
197418	6.20 (3)
CCS Clips, green, blue, red, black (packing unit 4 pieces)	
197467	17.30 (3)
Air distribution ring (packing unit 3 pieces)	
197541	45.10 (3)
Reusable plastic cup, 0.125 l with QCC without fine thread	
197558	16.50 (3)
Anti-drip device (packing unit 4 pieces)	
198408	3.30 (3)
Air piston rod	
198473	13.70 (3)
Trigger kit	
198523	21.80 (3)
Air micrometer, complete	
198549	35.60 (3)
Spindle for round / flat spray control	
198911	45.60 (3)
Reusable aluminium cup, 0.15 l with QCC without fine thread	
199075	13.50 (3)
Screw cap with drip catcher ring and anti-drip device	
199406	16.20 (3)
Material flow control with counter nut	
199414	14.70 (3)
Packing for paint needle and air piston rod	
199430	6.50 (3)
Adjustment screw (packing unit 3 pieces) for air micrometer	
199448	7.00 (3)
Air piston head (packing unit 3 pieces)	
199455	16.00 (3)
Sealing element (packing unit 5 pieces) for fluid tip	
199463	6.80 (3)
Trigger sleeve kit	
199471	4.90 (3)
Gasket (packing unit 3 pieces) for spindle	
201467	14.90 (3)
Pressure spring (each 3 pieces) for paint needle and air piston	
200162	22.00 (3)
Control knob with screw (each 2 pieces)	
200220	53.90 (3)
Plug-in cup connection with QCC	
200238	157.30 (3)
25 ml glass cup with plug-in lid (packing unit 5 pieces) and QCC plug-in connection (packing unit 1 piece)	
200907	28.90 (3)
Sealing ring (packing unit 5 pieces)	

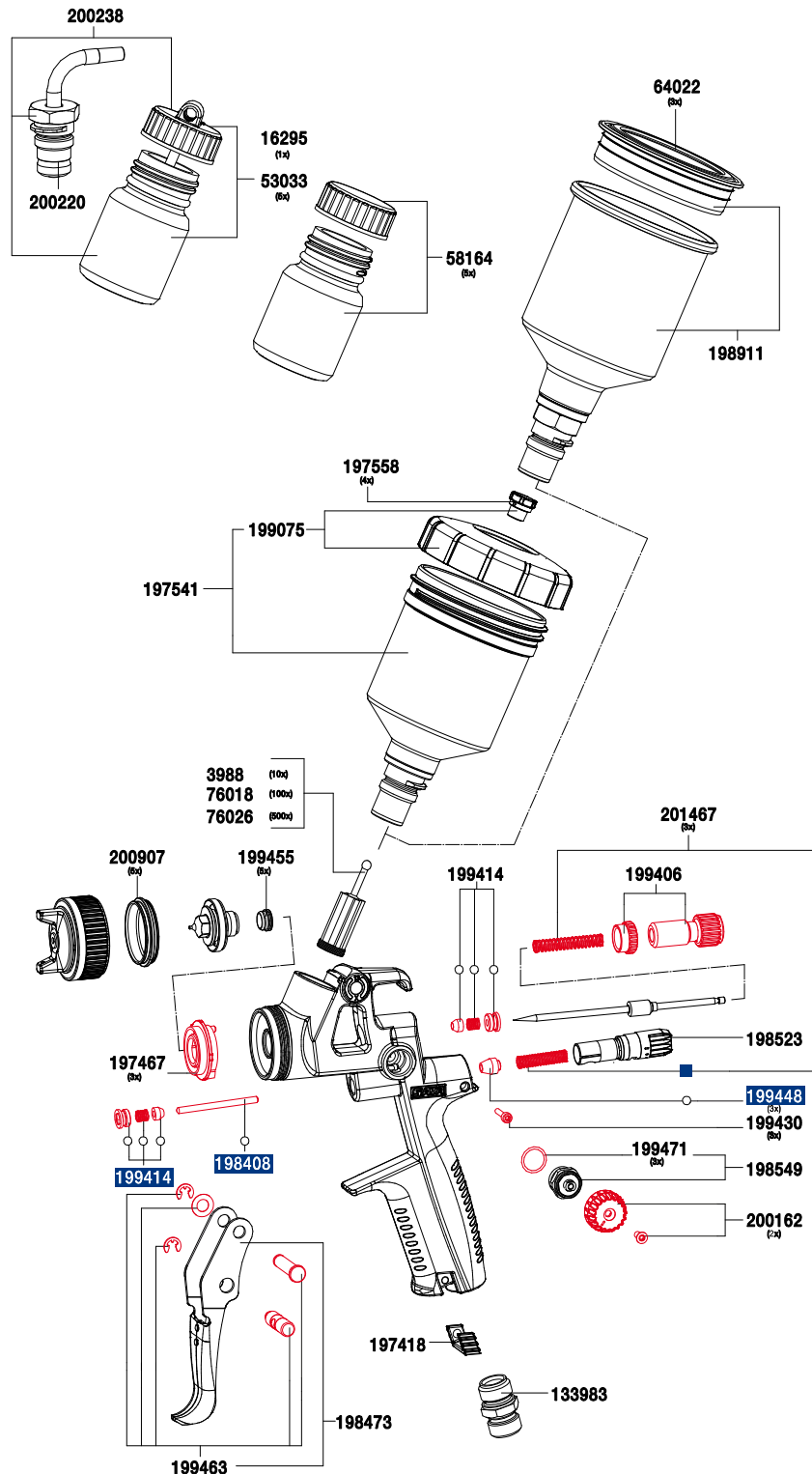

Tool kit

Euro

198572 **21.90 (3)**

- Universal spanner
- Combi tool
- Cleaning brush
- Paint strainer
- Extraction tool



1097379

10.20 (3)

Universal spanner kit (pack of 3 pieces)

Repair kit

Euro

198614 **66.90 (3)**
Repair kit

199422 **20.80 (3)**
Air piston service unit

200246 **37.40 (3)**
Sealing kit

SATAmijnjet® 1000 K RP® /HVLP

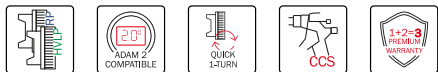

Technical data:	RP	HVLP
Inlet pressure:	2.5 bar	2.5 bar
Air consumption at 2.5 bar bar	200 NI/min	120 NI/min
Spray distance:	17 cm - 21 cm	10 cm - 15 cm
Material connection:	1/4" male thread	
Spray distance	Operating range (Field of application): 10 cm - 21 cm Recommended: 17 cm - 21 cm	Operating range (Field of application): 10 cm - 21 cm Recommended: 10 cm - 15 cm

	0,3	0,5	0,8	1,0	1,2	1,4	Euro
Spray gun							
RP	187450	187468	187476	187484	187492	197152	377.00 (1)
HVLP	190280	190298	190306	190314	190322	-	386.00 (1)
Nozzle set							
RP	187625	187633	187641	187658	187666	197160	107.30 (3)
HVLP	190348	190355	190363	190371	190389	-	120.20 (3)

Required Accessories	Euro
187419 SATA paint tube G 1/4 female thread - 1/4" male thread	65.50 (1)
187690 SATA paint strainer 60 msh, 1/4" (male thread)	123.70 (1)
199018 SATA paint tube G 1/4" (female thread) - 3/8" (male thread)	65.50 (1)

Further accessories as well as material and air connections see pages 54 and 68|69.

Spare parts

SATAmijinjet®

1000 K

Euro

6395	5.50 (3)
CCS Clips, green, blue, red, black packing unit 4 pieces)	
44644	5.50 (3)
Counter nut	
44735	2.20 (3)
Countersunk screw M 2.5 x 5, VA	
44826	6.10 (3)
Air piston head	
44834	3.30 (3)
Air piston rod	
64972	2.20 (3)
Adjustment screw for air micrometer	
79905	10.80 (3)
Paint needle packing	
124164	11.70 (3)
Control knob	
125146	11.40 (3)
Material flow control screw	
126276	15.70 (3)
Trigger kit	
126292	12.30 (3)
Packing kit air piston rod SATAmijinjet 3000 B HVLP, minijet 4 HVLP	
133983	10.80 (3)
Air connection piece 1/4" male thread	
187344	23.80 (4)
Material connection, stainless steel	
187427	41.20 (3)
Spindle for round/flat control	
187435	17.50 (3)
Air distribution ring (packing unit 3 pieces)	
198523	21.80 (3)
Air micrometer, complete	
201467	14.90 (3)
Pressure spring (each 3 pieces) for paint needle and air piston	

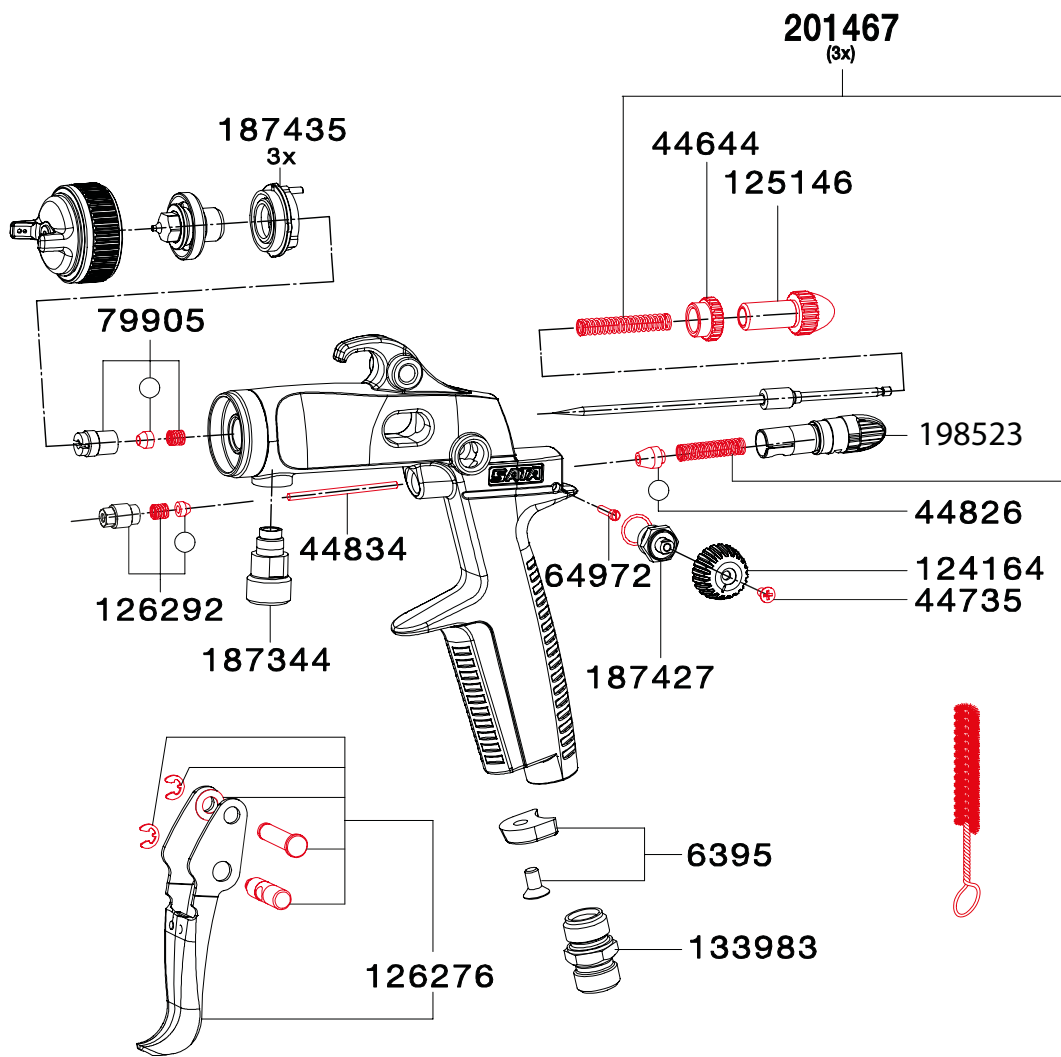

Tool kit

Euro

125856 18.00 (3)

- Extraction tool
- Cleaning brush
- Wrench
- Universal spanner



Repair kit

Euro

126284 63.50 (3)

Repair kit

50658 17.10 (3)

Sealing kit

SATAjet® H

**Technical data:**

Inlet pressure:	4.0 bar
Air consumption at 4.0 bar bar	380 NI/min
Spray distance	18 cm - 23 cm



1,5	MSH	2,0		Euro
Spray gun with 1.0 l aluminium siphon cup				
23721	23747	23739		459.00 (1)
Nozzle set				
23663	23697	23689		125.10 (3)

Spare parts

SATAjet® H

Euro

1503	2.20 (3)
Countersunk screw M4 x 8 DIN 965, stainless steel, for micrometer und round/flat spray control	
2600	51.30 (3)
Service unit for nozzle insert for SATAjet/B, H, K and NR 92, consisting of nozzle insert, distribution plate and sealing ring	
2691	114.80 (3)
1.0 l aluminium suction cup, cpl.	
2733	60.00 (3)
Lid fitting	
3574	2.70 (3)
Pressure spring for	
3657	19.20 (3)
Control knob	
6445	15.50 (3)
Paint needle packing	
6486	20.00 (3)
Trigger kit	
6973	25.60 (3)
Air piston servicing unit	
26120	57.80 (3)
1.0 l aluminium suction cup, without lid	
45286	10.50 (3)
Anti-drip device (pack of 4 pieces)	
50195	17.10 (3)
Strainer (packing unit 2 pieces)	
51680	10.80 (3)
Sealing ring (packing unit 4 pieces)	
51839	11.00 (3)
Pressure spring (packing unit 12 pieces) for air piston packing	
53603	37.50 (3)
Air micrometer	
54221	28.40 (3)
Spindle complete, for SATAjet/90, SATAjet, regulation valve and MC-B	
61416	15.10 (3)
Material flow control with counter nut	
133926	16.60 (3)
Trigger sleeve kit	
133934	4.60 (3)
Sealing (packing unit 3 pieces) for spindle	
133959	15.10 (3)
Pressure spring (3 pieces) for paint needle and air piston	
133967	7.30 (3)
Adjustment screw (packing unit 3 pieces) for air micrometer	
133983	10.80 (3)
Air connection piece 1/4" male thread	
133991	6.50 (3)
Air piston head (packing unit 3 pieces)	

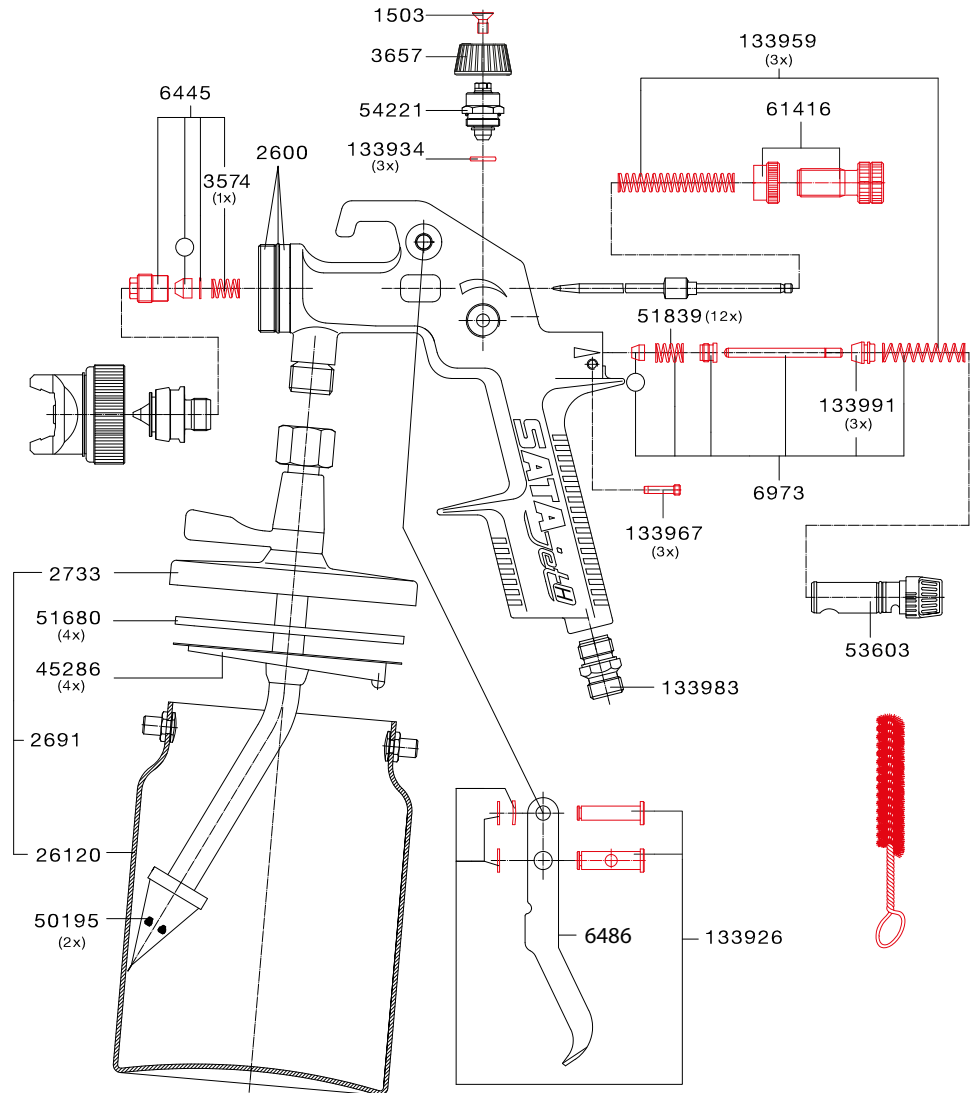

Tool kit

Euro

9654	18.70 (3)
<ul style="list-style-type: none"> • Paint strainer • Cleaning brush • Socket wrench 7 mm width • Internal hexagonal wrench 2/4 mm width • Universal spanner 	



Repair kit

Euro

70623	98.00 (3)
Repair kit	
50666	17.10 (3)
Sealing kit	

All prices are recommended list prices. Errors, technical modifications and printing errors reserved.

SATA® spray master RP®



Technical data:	RP
Inlet pressure:	2.0 bar
Air consumption:	230 NI/min

SM*	1,7	2,0
-----	-----	-----

Euro

Spray gun

RP	72900	73734	74120	707.00 (5)
----	-------	-------	-------	-------------------

Nozzle set

RP	77982	73791	78279	177.00 (4)
----	-------	-------	-------	-------------------

* solid medium

SPRAY GUNS

CUP SYSTEMS

BREATHING PROTECTION

FILTER TECHNOLOGY

ACCESSORIES

MERCHANDISE ITEMS

Spare parts

SATA® spray master RP®

Euro

422	2.70 (3)
Gasket for air piston	
1503	2.20 (3)
Countersunk screw M4 x 8 DIN 965, stainless steel, for micrometer und round/flat spray control	
2600	51.30 (3)
Service unit for nozzle insert for SATAjet/B, H, K and NR 92, consisting of nozzle insert, distribution plate and sealing ring	
3657	19.20 (3)
Control knob	
3749	8.80 (3)
Stuffing box for air piston SATAjet, KL, HKD and MC-B	
6445	15.50 (3)
Paint needle packing	
6486	20.00 (3)
Trigger kit	
6981	36.00 (1)
SATA quick coupling nipple G 1/4" (female thread) (packing unit 5 pieces)	
8268	1.70 (4)
Sealing ring	
16162	29.40 (3)
Swivel joint	
20412	66.80 (3)
0.7 l pressure pot, aluminium without lid	
20438	21.70 (3)
Safety pressure relief valve BVD	
20461	8.40 (3)
Plastic air hose for BVD and agitator cup	
21014	85.30 (3)
Aluminium lid, cpl.	
29629	7.70 (3)
Air piston rod	
53603	37.50 (3)
Air micrometer	
53777	7.30 (3)
Air connection for aluminium lid	
54049	10.80 (3)
Sealing ring (packing unit 4 pieces)	
54221	28.40 (3)
Spindle complete, for SATAjet/90, SATAjet, regulation valve and MC-B	
61416	15.10 (3)
Material flow control with counter nut	
64766	5.50 (3)
Washer	
65920	156.80 (4)
Control fittings, complete, for BVD pressurized cup connection kit (GR and LM)	
70664	14.40 (3)
Anti-drip device (packing unit 10 pieces)	
83493	45.10 (3)
Connection for pressurised cup, cpl.	
83501	52.00 (3)
Air hose cpl. w. pressurized cup connection, for SATA Spray-Master	
120816	37.60 (4)
Pressure release screw (packing unit 2 pieces)	
133926	16.60 (3)
Trigger sleeve kit	
133934	4.60 (3)
Sealing (packing unit 3 pieces) for spindle	
133959	15.10 (3)
Pressure spring (3 pieces) for paint needle and air piston	
133967	7.30 (3)
Adjustment screw (packing unit 3 pieces) for air micrometer	

133983	10.80 (3)
Air connection piece 1/4" male thread	
133991	6.50 (3)
Air piston head (packing unit 3 pieces)	

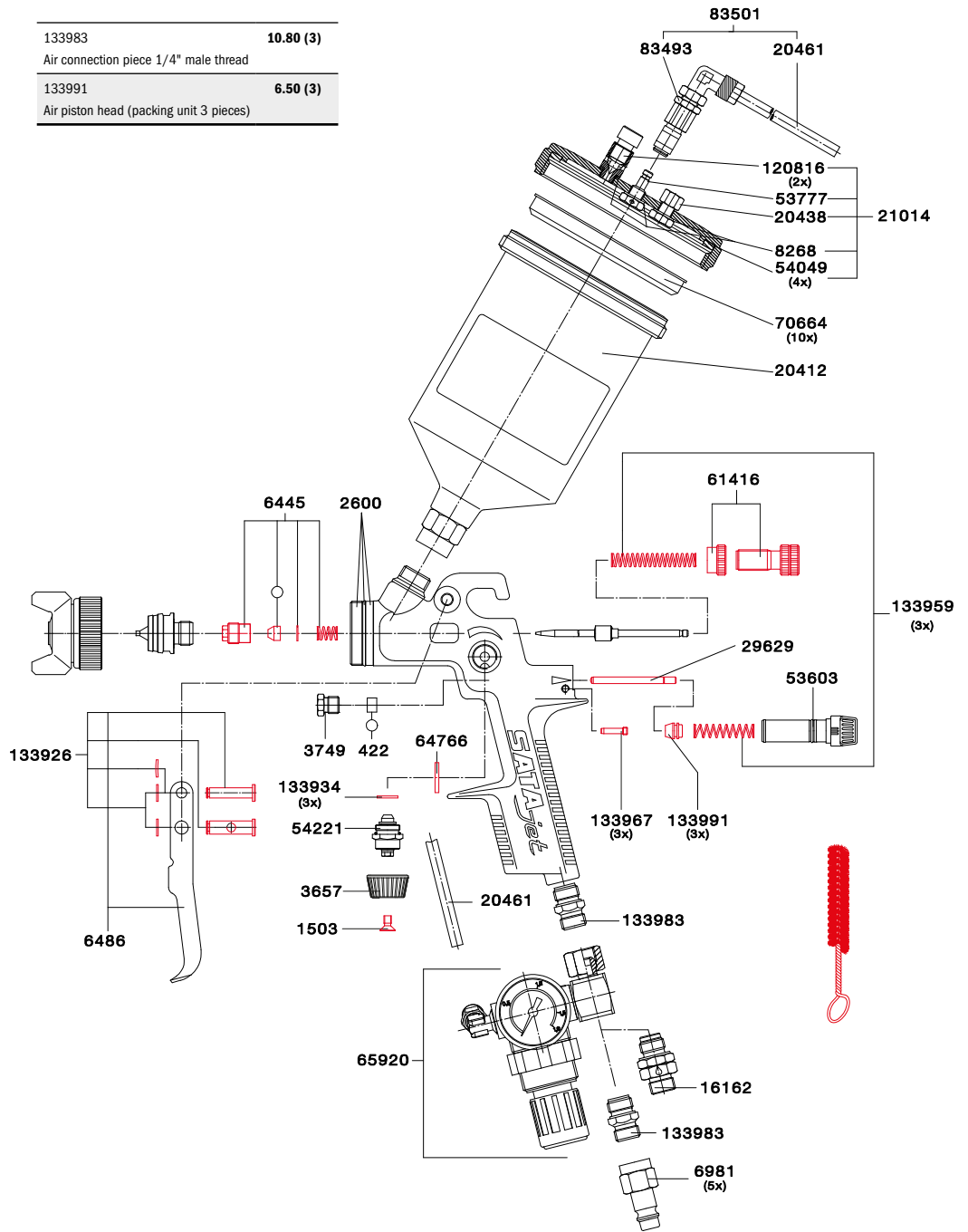

Tool kit

Euro

9654	18.70 (3)
<ul style="list-style-type: none"> • Paint strainer • Cleaning brush • Socket wrench 7 mm width • Internal hexagonal wrench 2/4 mm width • Universal spanner 	



Repair kit

Euro

70623	98.00 (3)
Repair kit	
9829	17.10 (3)
Sealing kit	
73254	36.20 (4)
Repair kit for control fitting	

All prices are recommended list prices. Errors, technical modifications and printing errors reserved.

SATAjet® 20 B

**Technical data:**

Inlet pressure:	1.0 bar
Air consumption at 1.5 bar bar	40 NI/min
Spray distance:	variable



0,2 fineline	0,2	0,35	0,5	0,8	1,0	Euro
Spray gun with 65 ml PVC cup						
-	65078	65581	65649	66316	69229	280.00 (1)
189035						284.00 (1)
Spray gun with 65 ml plastic cup, glass plug-on cup and 3 glass jars with blank lid						
-	86181	86199	86207	86215	86223	345.00 (1)
Nozzle set						
-	60459	60640	61200	61341	61523	76.90 (3)
189043						78.20 (3)

SATAjet 20 B design set**Euro**

90381

716.00

SATAjet 20 B design set 0.5 with accessories in case

(1)

Contains: various cup versions such as plastic cup, plug-in cup, glass cup, cleaning kit, SATA air micrometer with pressure gauge, spray gun stand, tool kit, nozzle set, PVC compressed air hose.



☑ Completely assembled air hoses see page 138.

Line thicknesses SATAjet 20 B

0.2 mm	—————	Nozzle set fineline 0.2
0.6 mm	—————	Nozzle set 0.2
0.8 mm	—————	Nozzle set 0.35
1.1 mm	—————	Nozzle set 0.5
1.5 mm	—————	Nozzle set 0.8
1.9 mm	—————	Nozzle set 1.0

Spare parts

SATAjet® 20 B

Euro

9860	42.10 (3)
SATA air micrometer 0-845, 1/4" (male thread) and G 1/4" (female thread)	
9878	73.80 (3)
SATA mini filter 1/4" (male thread)	
15669	31.40 (3)
65 ml PVC reusable cup, cpl.	
15909	9.60 (3)
PVC screw-on lid 65 ccm PVC cup SATAjet 20 B, dekor 2000	
16295	27.60 (3)
25 ml glass cup with plug-in cup	
32987	43.00 (4)
SATA PVC compressed air hose, transparent, 3 m long with G 1/4" (female thread), mini quick coupling and nipple	
35188	3.30 (3)
Pressure spring for air piston	
35196	7.00 (3)
Air piston head	
44834	3.30 (3)
Air piston rod	
50807	10.80 (3)
Service unit air piston rod SATAjet 20 B, dekor 2000, minijet 3 HVLP	
53033	118.90 (3)
25 ml glass cup with plug-in cup (packing unit 5 pieces)	
58164	29.90 (3)
25 ml glass cup with blind lid (packing unit 5 pieces)	
62042	8.40 (3)
Spray gun handle SATAjet 20 B, dekor 2000	
62083	17.30 (3)
Air pipe	
62729	5.90 (3)
Closing screw SATAjet 20 B, dekor 2000	
62802	3.60 (3)
Compression screw 1/8" (male thread)	
62869	10.00 (3)
Material flow control screw	
64758	2.20 (3)
O-ring	
66928	12.30 (3)
Air connection 1/8" (male thread) - 1/4" (male thread)	
68817	2.70 (3)
Pressure spring for paint needle	
69344	10.80 (3)
Paint needle packing	
79913	13.70 (3)
Trigger kit	
125955	50.10 (3)
Plug-in cup connection with QCC SATAjet 20 B, dekor 2000, minijet 3000 B HVLP, minijet 4 HVLP	
125963	161.00 (3)
25 ml glass cup with plug-in lid (packing unit 5 pieces) and QCC plug-in connection (packing unit 1 piece)	

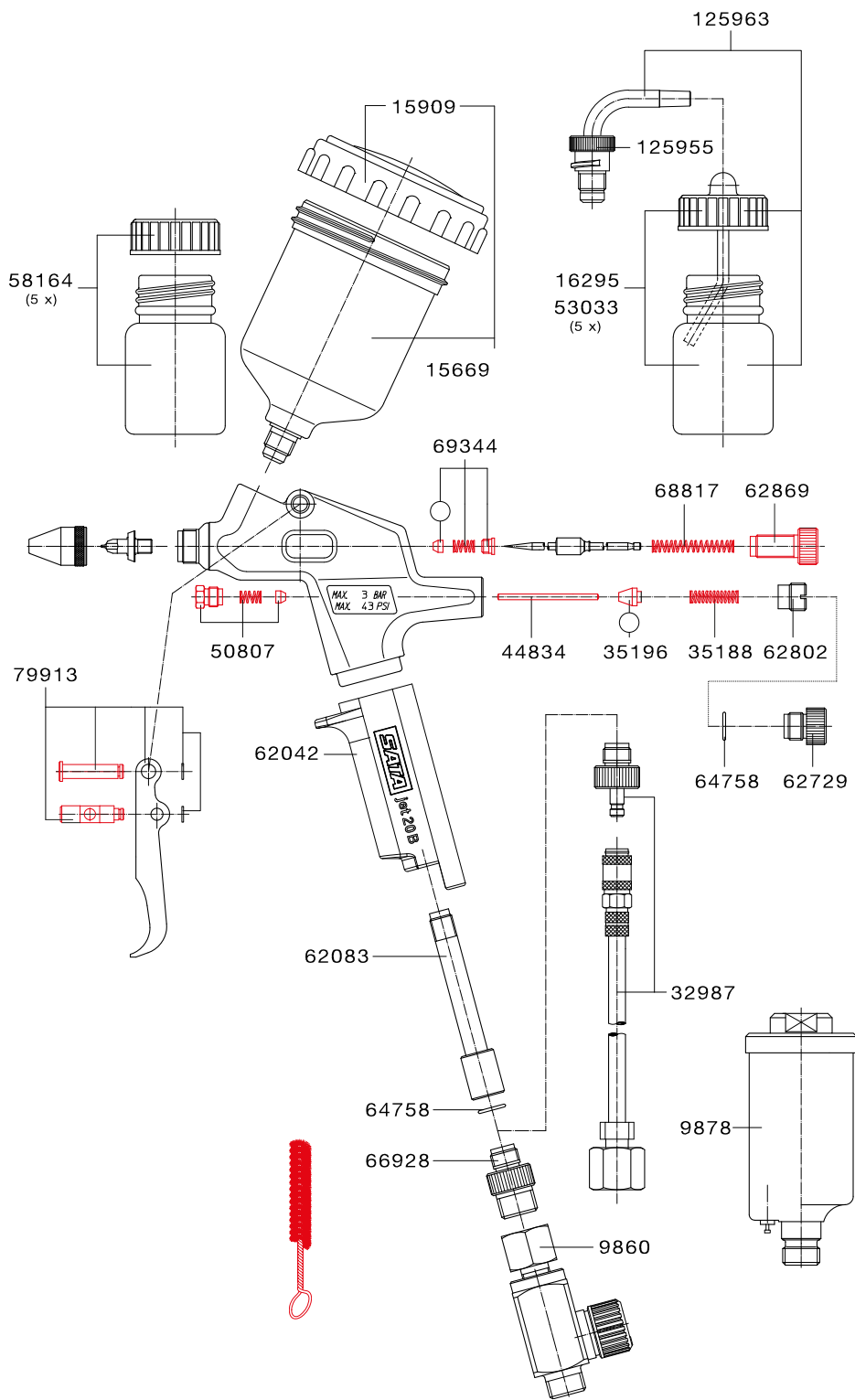

Tool kit

Euro

- | | |
|----------------------------------------------------------------------------------------------------------------------------------|------------------|
| 9373 | 18.70 (3) |
| <ul style="list-style-type: none"> • Cleaning brush • Universal spanner • Hexagonal screwdriver | |



Repair kit

Euro

- | | |
|-------------|------------------|
| 91165 | 58.10 (3) |
| Repair kit | |
| 69427 | 17.50 (3) |
| Sealing kit | |

SATAgraph™ 1/3

Technical data:

Inlet pressure:	variable
Air consumption:	10 NI/min
Spray distance:	variable

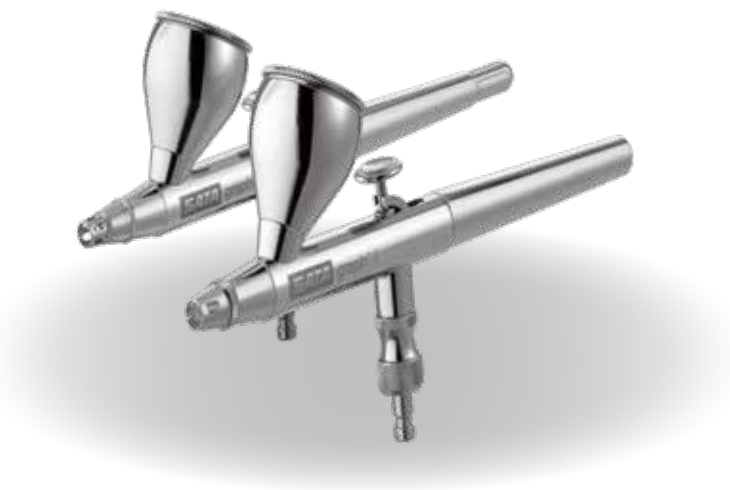

SATAgraph 1 - The Starter Model (each with aluminium case)		Euro
134544		158.00 (5)
SATAgraph 1 0.25 with 2.5 ml gravity flow cup, in aluminium case, without hose		
139568		175.00 (5)
SATAgraph 1 0.25 with 5 ml suction cup, in aluminium case, without hose		
141408		175.00 (5)
SATAgraph 1 0.45 with 5 ml suction cup, in aluminium case, without hose		



Nozzle set		Euro
0,25	0,45	
134619	134635	63.10 (4)

SATAgraph 3 - Premium Airbrush for Professionals (each with aluminium case)		Euro
134551		295.00 (5)
SATAgraph 3 0.25 with 2.5 ml gravity flow cup, PVC air hose 3m with mini quick coupling and G 1/4" (female thread)		
134569		267.00 (5)
SATAgraph 3 0.25 with 2.5 ml gravity flow cup, in aluminium case, without hose		
134577		295.00 (5)
SATAgraph 3 0.25 with 5 ml siphon cup, PVC air hose 3 m with mini quick coupling and G 1/4" (female thread)		
134585		267.00 (5)
SATAgraph 3 0.25 with 5 ml siphon cup, in aluminium case, without hose		



Nozzle set				Euro
0,15	0,25	0,45	0,65	
134643	134650	134668	134676	93.10 (4)

Spare Parts

SATAglyph 1

Euro

32615	19.00 (4)
Coupling nipple (packing unit 3 pieces)	
134767	28.90 (4)
2.5 ml gravity flow cup, cpl.	
134775	48.20 (4)
5 ml gravity flow cup, cpl.	
134783	37.40 (4)
5 ml suction cup, cpl.	
134809	20.70 (4)
Trigger	
138909	19.50 (4)
O-ring (packing unit 5 pieces)	
142638	20.60 (4)
O-Ring (packing unit 5 pieces)	

SATAglyph 3

Euro

32615	19.00 (4)
Coupling nipple (packing unit 3 pieces)	
134767	28.90 (4)
2.5 ml gravity flow cup, cpl.	
134775	48.20 (4)
5 ml gravity flow cup, cpl.	
134783	37.40 (4)
5 ml suction cup, cpl.	
134817	12.90 (4)
Needle cap	
134833	49.40 (4)
Grip end piece	
134957	49.40 (4)
Trigger	
138909	19.50 (4)
O-ring (packing unit 5 pieces)	
142638	20.60 (4)
O-Ring (packing unit 5 pieces)	

Hoses and nipples

Euro

32615	19.00 (4)
Coupling nipple (packing unit 3 pieces)	
32987	43.00 (4)
SATA PVC compressed air hose, transparent, 3 m long with G 1/4" (female thread), mini quick coupling and nipple	
Please always order the following article:	
32615	19.00 (4)
Coupling nipple (packing unit 3 pieces)	
134791	63.50 (4)
SATA Fibre air hose, 2.5 m long with G 1/4" (female thread), mini quick coupling	

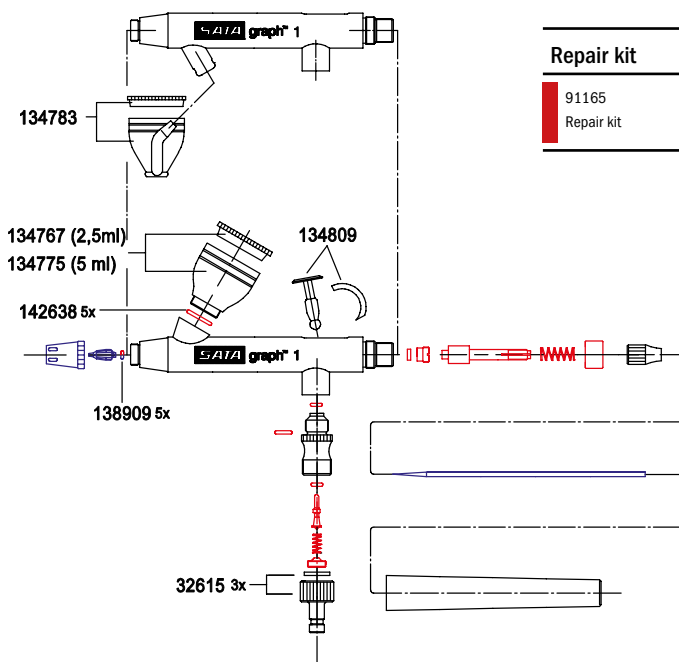

Repair kit

Euro

91165	58.10 (3)
Repair kit	

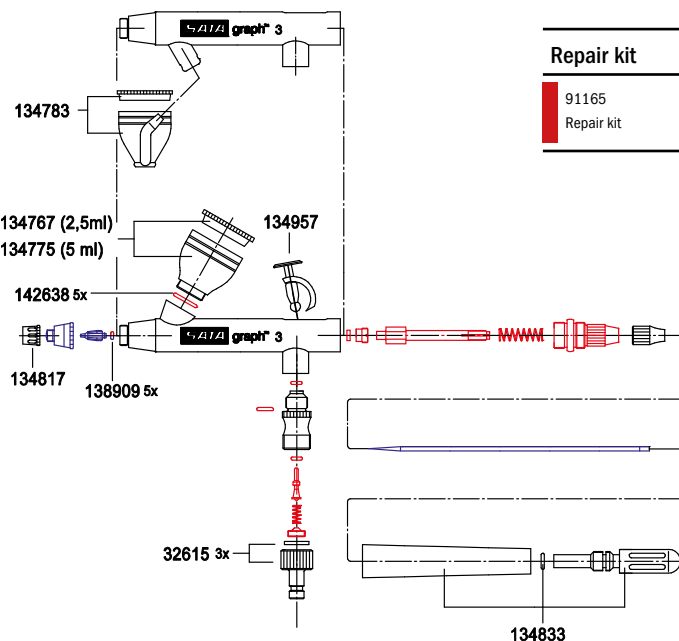

Repair kit

Euro

91165	58.10 (3)
Repair kit	

SATAglyph™ 4

Technical data:

Inlet pressure:	variable
Air consumption:	10 NI/min
Spray distance:	variable



SATAglyph 4* - Universal airbrush gun (each with aluminium case)		Euro
227629	SATAglyph 4 nozzle 0.5 with 7 ml standard cup	231.00 (5)
227637	SATAglyph 4 nozzle 0.5 with 7 ml side cup	239.00 (5)
227645	SATAglyph 4 nozzle 0.5 with 6 ml suction cup	223.00 (5)
Nozzle set		Euro
0,5		
227363		95.80 (4)



- * SATAglyph 4 is supplied without hoses and quick coupling nipple.
 These components have to be ordered separately (see spare parts)
- ▶ Air hose for design spray guns see page 138.

Spare Parts

SATAgraph™ 4

Euro

227108	29.60 (4)
Wrench for nozzle head	
227116	31.30 (4)
O-Ring (packing unit 5 pieces)	
227215	23.70 (4)
Trigger	
227231	24.00 (4)
Handle end piece, complete	
227249	12.20 (4)
Protection cap for paint needle	
227256	14.70 (4)
23 ml glass cup, cpl.	
227264	27.30 (4)
6 ml metal suction cup, cpl.	
227272	41.20 (4)
7 ml metal side cup, cpl.	
227280	16.80 (4)
Plug for material supply from the side, red	
227306	27.50 (4)
Lid for metal paint cup, side cup and gravity flow cup version	
227314	9.30 (4)
30 ml glass cup, cpl. with neutral lid	
227322	29.50 (4)
30 ml glass cup, cpl.	
227330	17.00 (4)
23 ml glass cup, cpl. with Fast Blast	

Hoses and nipples

Euro

32615	19.00 (4)
Coupling nipple (packing unit 3 pieces)	
32987	43.00 (4)
SATA PVC compressed air hose, transparent, 3 m long with G 1/4" (female thread), mini quick coupling and nipple	
Please always order the following article:	
32615	19.00 (4)
Coupling nipple (packing unit 3 pieces)	
134791	63.50 (4)
SATA Fibre air hose, 2.5 m long with G 1/4" (female thread), mini quick coupling	

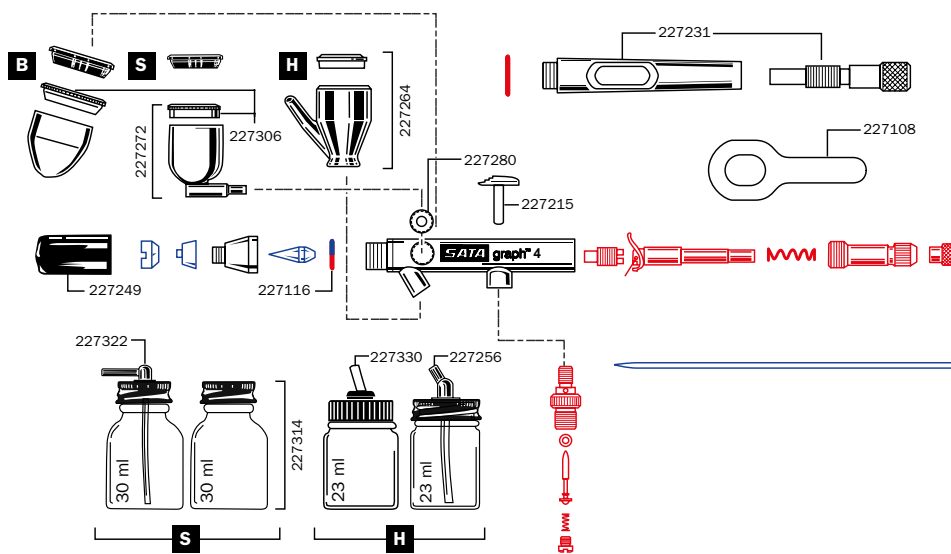



Repair kit

Euro

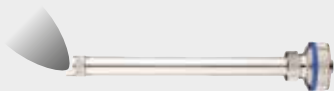

91165	58.10 (3)
Repair kit	

Extensions SATAjet® 1000 B RP®

Extensions	Euro	
154211 Extension with standard nozzle (0°), 20 cm with nozzle set 1.6 RP for SATAjet 1000 B RP	280.70 (4)	
154229 Extension with standard nozzle (0°), 30 cm with nozzle set 1.6 RP for SATAjet 1000 B RP	321.10 (4)	
154237 Extension with standard nozzle (0°), 40 cm with nozzle set 1.6 RP for SATAjet 1000 B RP	365.50 (4)	
154252 Extension with diagonal spray nozzle (30°), 20 cm with nozzle set 1.6 RP for SATAjet 1000 B RP	253.20 (4)	
154260 Extension with diagonal spray nozzle (30°), 30 cm with nozzle set 1.6 RP for SATAjet 1000 B RP	341.20 (4)	
154278 Extension with diagonal spray nozzle (30°), 40 cm with nozzle set 1.6 RP for SATAjet 1000 B RP	383.50 (4)	
178533 Extension with diagonal spray nozzle (30°), swiveling, 40 cm with nozzle set 1.6 RP for SATAjet 1000 B RP, preferably with BVD pressurized cup	407.70 (4)	
185520 Extension with diagonal spray nozzle (30°), swivelling, 20 cm with nozzle set 1.6 RP for SATAjet 1000 B RP, preferably with BVD pressurized cup	391.00 (4)	
154294 Extension with angular head nozzle (90°), 20 cm with nozzle set 1.6 RP for SATAjet 1000 B RP	432.10 (4)	
154302 Extension with diagonal spray nozzle (90°), 30 cm with nozzle set 1.6 RP for SATAjet 1000 B RP	463.60 (4)	
154310 Extension with angular head nozzle (90°), 40 cm with nozzle set 1.6 RP for SATAjet 1000 B RP	507.30 (4)	
196162 Extension with rotary nozzle (360°), 20 cm with nozzle set 1.6 RP for SATAjet 1000 B RP, function exclusively with SATA BVD pressurized cup	349.20 (4)	
196170 Extension with rotary nozzle (360°), 30 cm with nozzle set 1.6 RP for SATAjet 1000 B RP, function exclusively with SATA BVD pressurized cup	351.80 (4)	
196188 Extension with rotary nozzle (360°), 40 cm with nozzle set 1.6 RP for SATAjet 1000 B RP, function exclusively with SATA BVD pressurized cup	395.50 (4)	

► Custom-made versions for extension upon request!

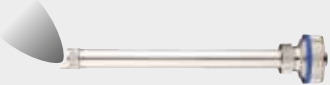
Extensions SATAjet® 1000 K RP®

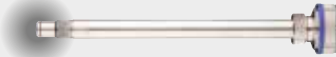
Extensions	Euro	
154435 Extension with standard nozzle (0°), 20 cm with nozzle set 1.5 RP for SATAjet 1000 K RP	276.70 (4)	
154443 Extension with standard nozzle (0°), 30 cm with nozzle set 1.5 RP for SATAjet 1000 K RP	316.50 (4)	
154450 Extension with standard nozzle (0°), 40 cm with nozzle set 1.5 RP for SATAjet 1000 K RP	360.20 (4)	
154476 Extension with diagonal spray nozzle (30°), 20 cm with nozzle set 1.6 RP for SATAjet 1000 K RP	253.20 (4)	
154484 Extension with diagonal spray nozzle (30°), 30 cm with nozzle set 1.6 RP for SATAjet 1000 K RP	294.00 (4)	
154492 Extension with diagonal spray nozzle (30°), 40 cm with nozzle set 1.6 RP for SATAjet 1000 K RP	386.00 (4)	
154559 Extension with angular head nozzle (90°), 20 cm with nozzle set 1.5 RP for SATAjet 1000 K RP	425.90 (4)	
154567 Extension with angular head nozzle (90°), 30 cm with nozzle set 1.6 RP for SATAjet 1000 K RP	470.30 (4)	
154575 Extension with angular head nozzle (90°), 40 cm with nozzle set 1.5 RP for SATAjet 1000 K RP	507.30 (4)	
154518 Extension with rotary nozzle (360°), 20 cm with nozzle set 1.6 RP for SATAjet 1000 K RP	279.90 (4)	
154526 Extension with rotary nozzle (360°), 30 cm with nozzle set 1.6 RP for SATAjet 1000 K RP	379.90 (4)	
154534 Extension with rotary nozzle (360°), 40 cm with nozzle set 1.6 RP for SATAjet 1000 K RP	363.40 (4)	

► Custom-made versions for extension upon request!

Material and air connection SATA-jet® 3000 K, 1000 K

SPRAY GUNS

CUP SYSTEMS

BREATHING PROTECTION

FILTER TECHNOLOGY

ACCESSORIES

MERCHANDISE ITEMS

Article	Euro
6981	36.00 (1)
SATA quick coupling nipple G 1/4" (female thread) (packing unit 5 pieces)	
13623	18.10 (1)
SATA quick coupling 1/4" (male thread)	
38265	123.70 (1)
SATA paint strainer 60 msh, G 3/8" (female thread) and 3/8" (male thread)	
91140	234.00 (5)
SATA material coupling 3/8" (male thread) with plug-in nipple G 3/8" (female thread)	
91157	280.80 (5)
SATA material coupling 3/8" (male thread) with plug-in nipple G 3/8" (female thread) and material strainer 60 msh	
92031	63.70 (1)
SATA paint tube G 3/8" (female thread) - 3/8" (male thread)	
147504	384.80 (4)
SATA hose pair 9 x 9 mm, 15 m, with covering fabric netting, G 3/8" and G 1/2" (material), G 1/4" (air) (female thread)	
147512	283.90 (4)
SATA hose pair 9 x 9 mm, 10 m, with covering fabric netting, G 3/8" and G 1/2" (material), G 1/4" (air) (female thread)	
147520	208.50 (4)
SATA hose pair 9 x 9 mm, 6 m, with covering fabric netting, G 3/8" and G 1/2" (material), G 1/4" (air) (female thread)	

Spare sieves	Euro
12260	64.60 (4)
Sieve 60 msh (packing unit 4 pieces)	
12278	64.60 (4)
Sieve, 100 msh (packing unit 4 pieces)	
74856	65.50 (4)
Strainer kit: Sieve 200 msh (4 pcs.), strainer holder (2 pcs.), screw (1 pcs.)	

▶ Hose pairs see pages 138|139

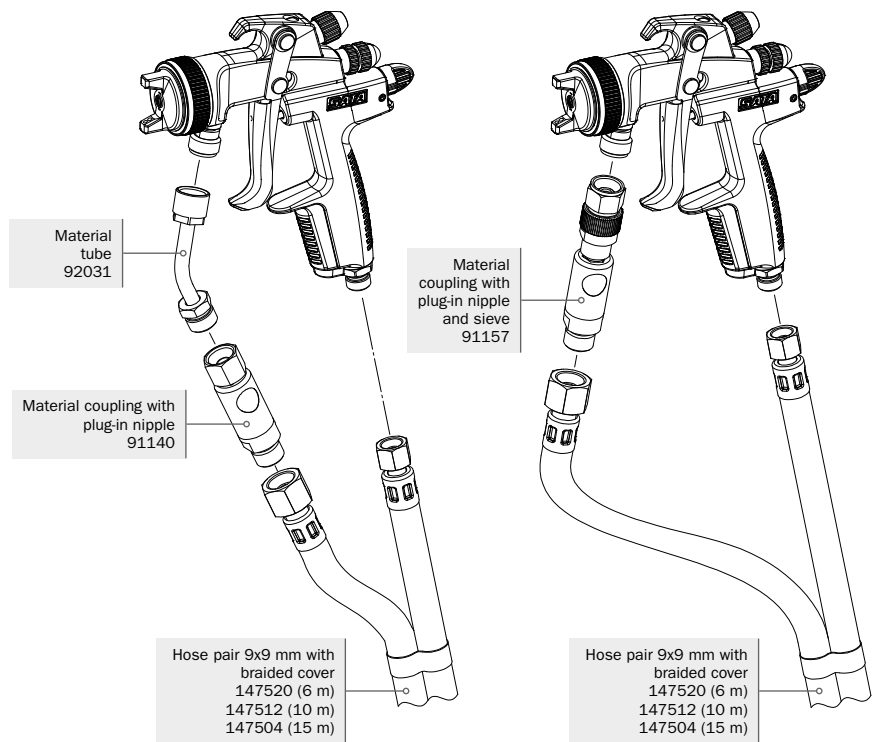
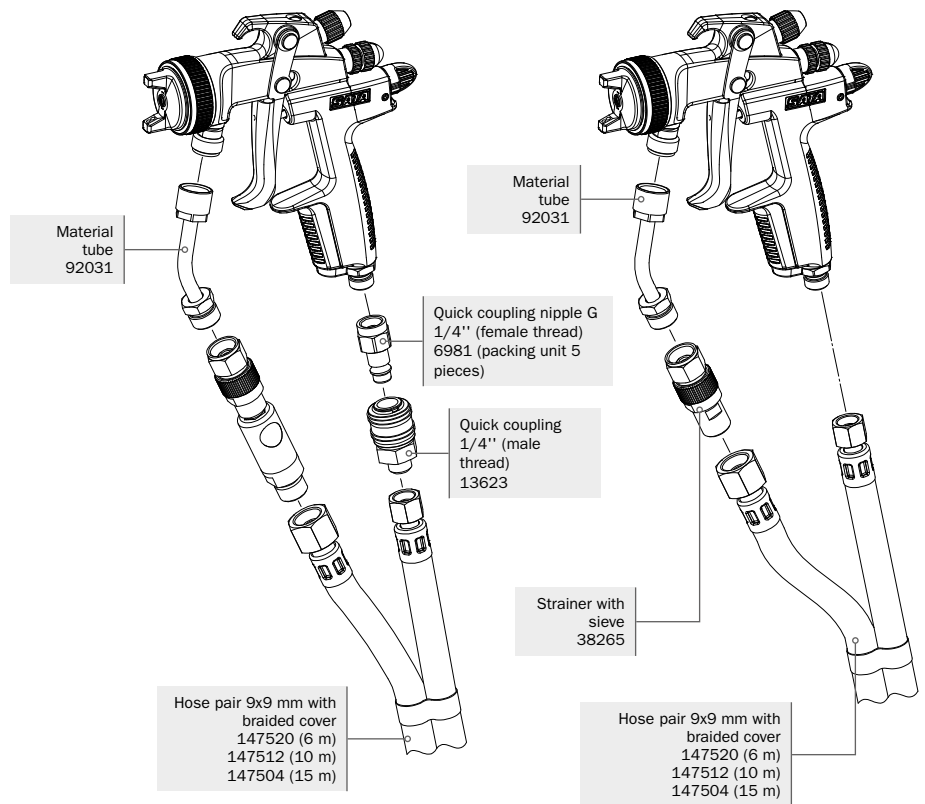

Material and air connection

SATAmijnjet® 1000 K

Article	Euro
6981	36.00 (1)
SATA quick coupling nipple G 1/4" (female thread) (packing unit 5 pieces)	
13623	18.10 (1)
SATA quick coupling 1/4" (male thread)	
147504	384.80 (4)
SATA hose pair 9 x 9 mm, 15 m, with covering fabric netting, G 3/8" and G 1/2" (material), G 1/4" (air) (female thread)	
147512	283.90 (4)
SATA hose pair 9 x 9 mm, 10 m, with covering fabric netting, G 3/8" and G 1/2" (material), G 1/4" (air) (female thread)	
147520	208.50 (4)
SATA hose pair 9 x 9 mm, 6 m, with covering fabric netting, G 3/8" and G 1/2" (material), G 1/4" (air) (female thread)	
187419	65.50 (1)
SATA paint tube G 1/4 female thread - 1/4" male thread	
187690	123.70 (1)
SATA paint strainer 60 msh, 1/4" (male thread)	
187708	114.60 (4)
SATA hose pair 6 x 6 mm, 3 m, G 1/4" (female thread) (material and air)	
187716	192.10 (4)
SATA hose pair 6 x 6 mm, 6 m, G 1/4" and G 1/2" (material), G 1/4" (air) (female thread)	
187724	252.40 (4)
SATA hose pair 6 x 6 mm, 10 m, G 1/4" and G 1/2" (material), G 1/4" (air) (female thread)	
187732	328.80 (4)
SATA hose pair 6 x 6 mm, 15 m, G 1/4" and G 1/2" (material), G 1/4" (air) (female thread)	
199018	65.50 (1)
SATA paint tube G 1/4" (female thread) - 3/8" (male thread)	

Spare sieves	Euro
12260	64.60 (4)
Sieve 60 msh (packing unit 4 pieces)	
12278	64.60 (4)
Sieve, 100 msh (packing unit 4 pieces)	
74856	65.50 (4)
Strainer kit: Sieve 200 msh (4 pcs.) strainer holder (2 pcs.), screw (1 pcs.)	

▶ Hose pairs see pages 138|139

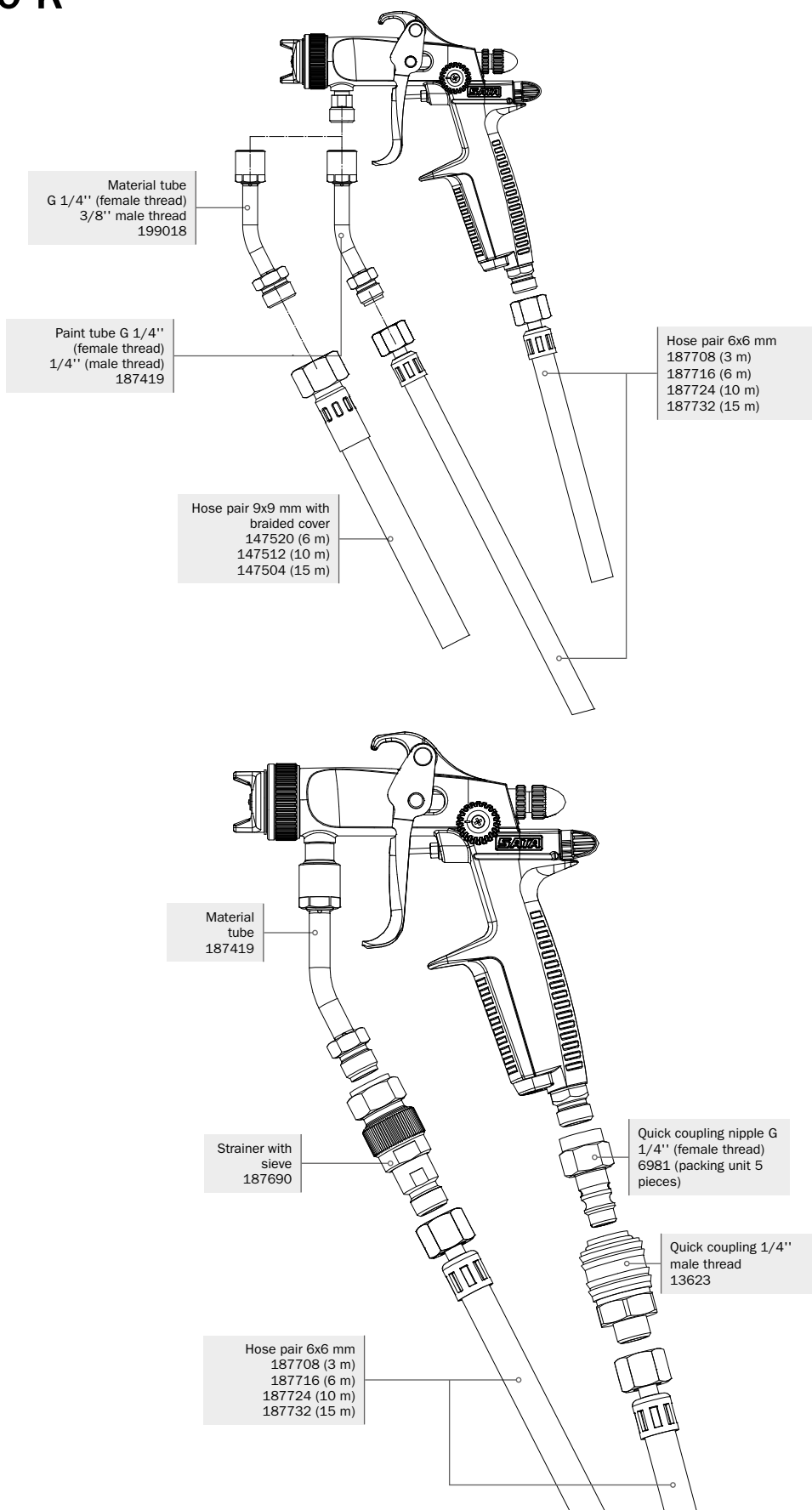

All prices are recommended list prices. Errors, technical modifications and printing errors reserved.

Spray Gun Cases



Spray Gun Cases

Euro

1079137
SATA case, umbra (47 x 37 x 18 cm), with print "SATAjet X 5500", incl. inserts for 5 spray guns

188.60 (6)



1086976
Foam inlay, black, for 5 spray guns, incl. cover insert

55.80 (6)





1080142
SATA case, umbra (30 x 23 x 13 cm), with print "SATAjet X 5500", incl. inserts for 2 spray guns

106.20 (6)



1056268
Foam insert, black, for 2 spray guns, incl. cover insert

40.40 (6)

1098989	SATA case olive-green (52 x 29 x 19 cm) with trolley function, without print, incl. insert for 5 paint spray guns	407.20 (6)	
167692	Foam insert, blue/black for 5 spray guns, without cover insert	73.00 (6)	
212316	SATA case olive-green (33 x 23 x 15 cm), without print, incl. insert for 2 paint spray guns	223.00 (6)	
212332	Foam insert, blue/black for 2 spray guns, incl. cover insert	35.70 (6)	
153288	SATA case, black (63 x 50 x 30 cm) with trolley function, without print, incl. individual insert	453.70 (6)	
1056565	SATA case, black (30 x 24 x 15 cm), with print "SATA", incl. inserts for 2 paint spray guns	77.60 (6)	
174128	SATA case, silver (45 x 33 x 15 cm), without print, incl. inserts for 5 spray guns	70.80 (6)	
169706	Foam insert, blue/black for 5 spray guns, incl. cover insert	47.30 (6)	
133355	SATA case, silver (50 x 35 x 200) with trolley function, without print, incl. inserts for 4 spray guns	76.50 (6)	
133363	Foam insert, pink for 4 spray guns, incl. cover insert	26.80 (6)	



Nozzle Sets and spare parts of discontinued gun models

SATAjet 5000 B PHASER | Discontinuation end of 2026

	1,2	1,2 W	1,3	1,3 cc							Euro
RP	1006841	1006859	1006867	1006916							303.10 (3)
	WSB	1,3	1,4	1,5							Euro
HVLP	1006875	1006883	1006891	1006908							307.50 (3)

SATAjet 4000 B STANDARD / DIGITAL | Discontinuation end of 2027

	1,0	1,1	1,2	1,2 W	1,3	1,4	1,6	1,8	2,0	2,5	Euro
RP	166991	167007	167015	167023	167049	167056	167072	167080	168625	168633	192.40 (3)
	1,0	1,2	WSB	1,3	1,4	1,5	1,7	1,9	2,2		Euro
HVLP	166926	166934	166983	166942	166967	166975	168658	168666	168674		197.30 (3)

SATAminijet 3000 B HVLP

	0,3	0,5	0,8	1,0	1,1	0,8 SR	1,0 SR	1,2 SR	1,4 SR		Euro
HVLP	125583	125591	125609	125617	125625						97.10 (3)
HVLP						125682	125690	125708	125716		105.00 (3)

SATAjet B

	1,0 E	MSB	1,4 E	1,5 E	1,7 E	2,0 W					Euro
	4143	4127	3848	4119	4101	4093					125.10 (3)

SATAjet GR

	1,3 W	1,5 W	1,7 W	2,0 W	2,5 W	3,0 W					Euro
	31252	31898	31997	4093	13003	13011					125.10 (3)

Spare parts for discontinued spray gun models

SATAjet® 5000 B

PHASER Euro

15438	15.00 (3)
Paint needle packing	
86843	7.70 (3)
Air piston rod	
96875	0.80 (3)
PVC insert for paint spray guns with QCC cup connection	
131979	111.40 (3)
Spare flat sieve 125µm, pastel blue (packing unit 100 pieces)	
131987	95.30 (3)
Spare plug-in sieve 200 µm, pastel green (packing unit 100 pieces)	
133934	4.60 (3)
Sealing (packing unit 3 pieces) for spindle	
133942	18.00 (3)
Seal retainer, cpl.	
133959	15.10 (3)
Pressure spring (3 pieces) for paint needle and air piston	
133991	6.50 (3)
Air piston head (packing unit 3 pieces)	
140582	16.40 (3)
Sealing element (packing unit 5 pieces) for fluid tip	
211391	7.80 (3)
Locking screw (packing unit 3 pieces) for air micrometer	
211409	5.60 (3)
CCS-Clips, green, blue, red, black (packing unit 4 pieces)	
211425	17.30 (3)
Air distribution ring (packing unit 3 pieces)	
213025	43.60 (3)
Spindle, cpl., for round / flat spray control	
211508	29.50 (3)
Sealing ring (packing unit 5 pieces)	
1006643	101.20 (3)
Trigger kit	
1006669	8.70 (3)
Kit consisting of coloured marking rings (blue, green, black, packing unit each 1 piece)	
1006734	5.30 (3)
Trigger fixing clip	
1006742	45.70 (3)
Air micrometer	
1006750	28.00 (3)
Material flow control with counter nut	
1006768	33.60 (3)
Control knob with screw (packing unit 2 pieces)	
1006932	11.40 (3)
Air connection piece 1/4" male thread	
1028663	72.90 (3)
Air cap ring, cpl. with color marking ring	

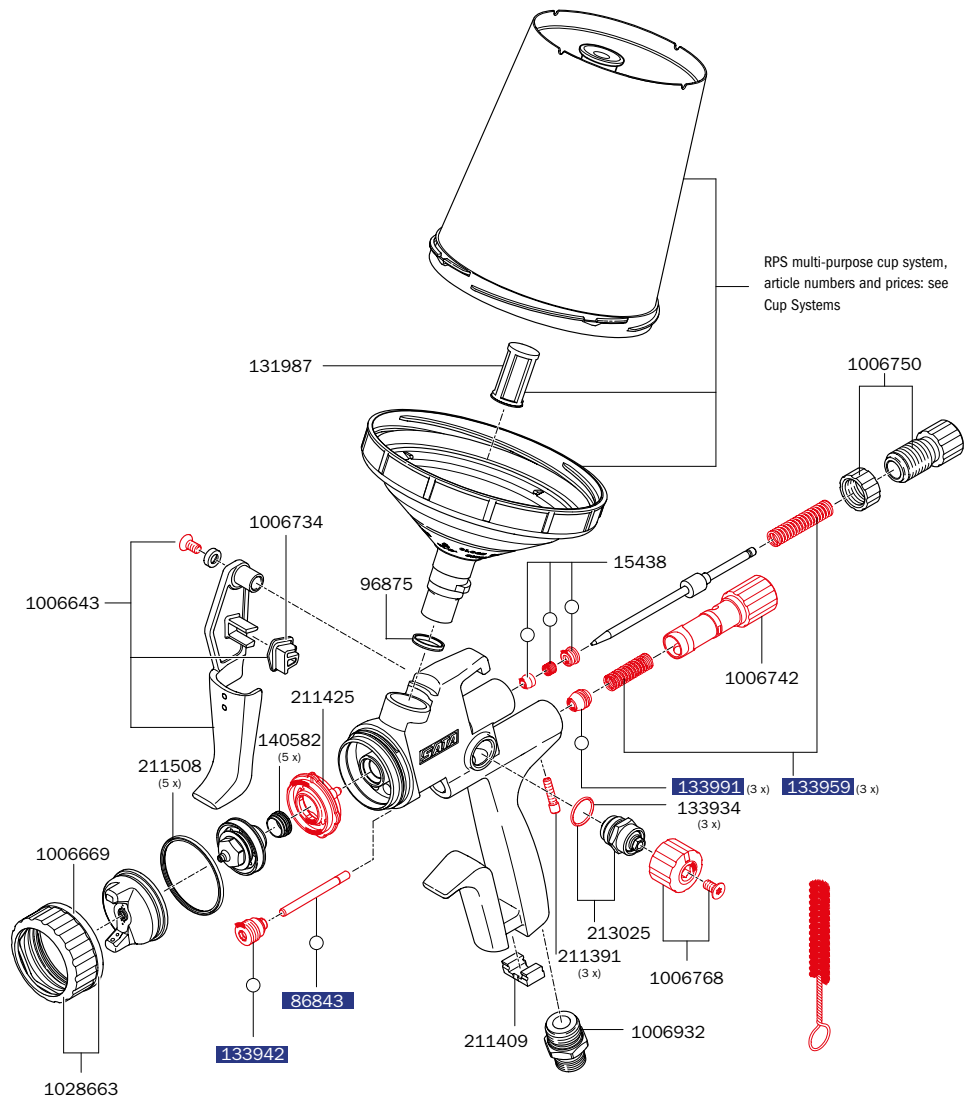

Tool kit	Euro
211524	26.20 (3)
<ul style="list-style-type: none"> · Universal spanner · Combi tool · Cleaning brush · CCS clips · Paint strainer · Extraction tool 	
1097379	10.20 (3)
Universal spanner kit (pack of 3 pieces)	

Repair kit	Euro
1006809	75.50 (3)
Repair kit	
82552	44.70 (3)
Air piston service unit	
136960	31.00 (3)
Sealing kit	

All prices are recommended list prices. Errors, technical modifications and printing errors reserved.



Spare parts for discontinued spray gun models

SATAjet® 4000 B Euro

1826	17.10 (3)
Anti-drip device (packing unit 4 pieces)	
3988	21.60 (3)
Paint strainer, 300 µm (packing unit 10 pieces)	
15438	15.00 (3)
Paint needle packing	
19745	29.40 (3)
Swivel joint	
27243	48.00 (3)
Reusable plastic cup, 0.6 l with QCC without fine thread	
49395	19.50 (3)
Screw-on lid for 0.6 l PVC cup with drip-catching ring and non-drip device	
76018	182.10 (3)
Paint strainer, 300 µm (packing unit 100 pieces)	
76026	799.70 (3)
Paint strainer, 300 µm (packing unit 500 pieces)	
86843	7.70 (3)
Air piston rod	
133934	4.60 (3)
Sealing (packing unit 3 pieces) for spindle	
133942	18.00 (3)
Seal retainer, cpl.	
133959	15.10 (3)
Pressure spring (3 pieces) for paint needle and air piston	
133967	7.30 (3)
Adjustment screw (packing unit 3 pieces) for air micrometer	
133991	6.50 (3)
Air piston head (packing unit 3 pieces)	
134098	10.10 (3)
Air connection piece 1/4" (male thread)	
140582	16.40 (3)
Sealing element (packing unit 5 pieces) for fluid tip	
165928	5.10 (3)
CCS Clips, green, blue, red, black (packing unit 4 pieces)	
165944	44.60 (3)
Spindle for round/flat spray control >Quarter Turn<	
165951	18.70 (3)
Air distribution ring (packing unit 3 pieces)	
165977	23.30 (3)
Trigger kit	
165985	15.50 (3)
Seal retainer with sleeve	
165993	25.20 (3)
Battery kit	
166009	16.70 (3)
Trigger sleeve kit	
166017	39.00 (3)
Air micrometer	
166025	24.40 (3)
Material flow control with counter nut	
166033	22.00 (3)
Control knob with screw (each 2 pieces)	
166116	22.00 (3)
Air connection with sleeve	
172429	30.20 (3)
Sealing ring (packing unit 5 pieces)	
203422	43.60 (3)
Seal retainer with sleeve and swivel joint	

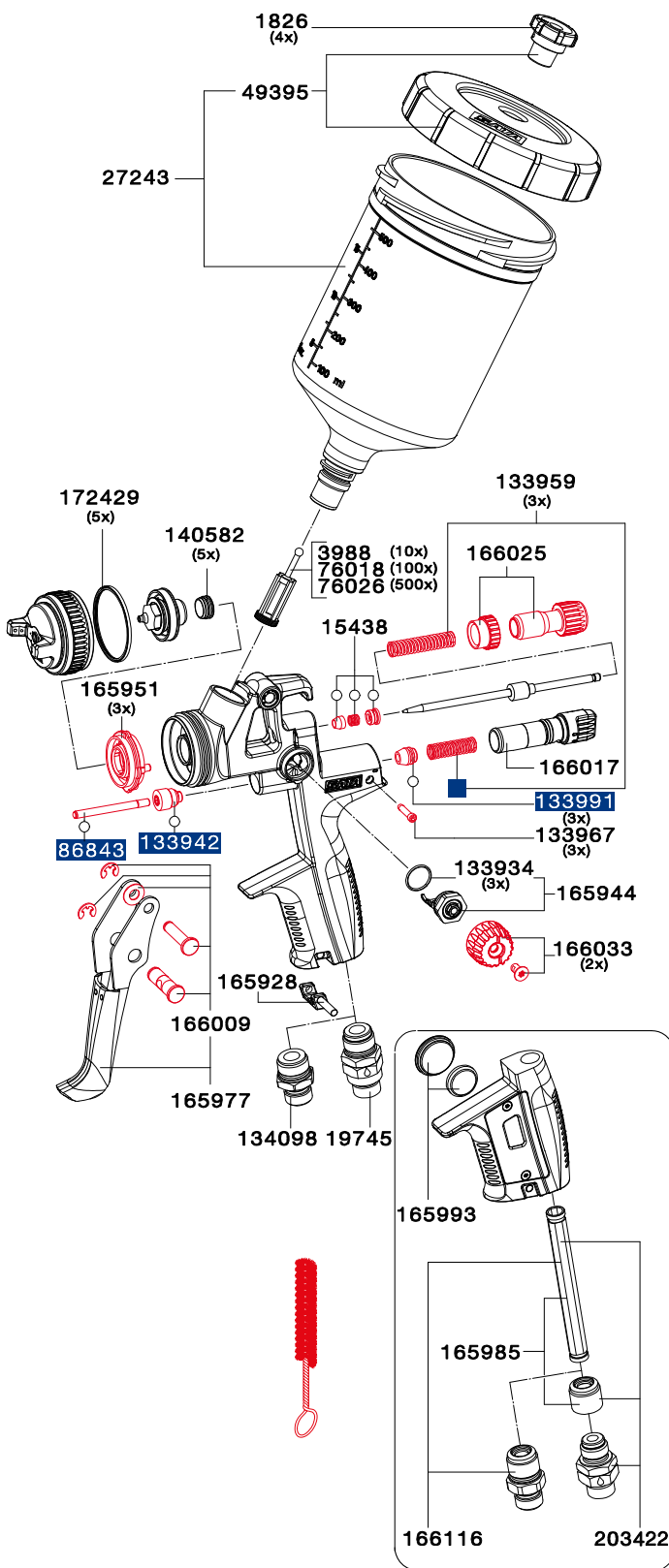

Tool kit Euro

165936	23.90 (3)
<ul style="list-style-type: none"> · Universal spanner · Combi tool · Cleaning brush · CCS clips · Paint strainer · Extraction tool 	



Repair kit Euro

166058	64.30 (3)
Repair kit	
82552	44.70 (3)
Air piston service unit	
136960	31.00 (3)
Sealing kit	

All prices are recommended list prices. Errors, technical modifications and printing errors reserved.

SPRAY GUNS CUP SYSTEMS BREATHING PROTECTION FILTER TECHNOLOGY ACCESSORIES MERCHANDISE ITEMS

Spare parts for discontinued spray gun models

**SATAmijet®
3000 B HVLP**

Euro

6395	5.50 (3)
CCS Clips, green, blue, red, black packing unit 4 pieces)	
44644	5.50 (3)
Counter nut	
44735	2.20 (3)
Countersunk screw M 2.5 x 5, VA	
44826	6.10 (3)
Air piston head	
44834	3.30 (3)
Air piston rod	
53033	118.90 (3)
25 ml glass cup with plug-in cup (packing unit 5 pieces)	
58164	29.90 (3)
25 ml glass cup with blind lid (packing unit 5 pieces)	
64022	15.10 (3)
Plastic lid (3 pieces)	
64972	2.20 (3)
Adjustment screw for air micrometer	
79905	10.80 (3)
Paint needle packing	
95448	14.20 (3)
Screw-on lid 125 cm PVC cup with anti-drip device	
95489	16.90 (3)
Anti-drip device (4 pieces)	
124164	11.70 (3)
Control knob	
125146	11.40 (3)
Material flow control screw	
198523	21.80 (3)
Air micrometer, complete	
125351	35.60 (3)
Spindle SATAmijet 3000 B HVLP, minijet 4 HVLP	
125443	45.10 (3)
Reusable plastic cup, 0.125 l with QCC and fine thread	
125948	45.60 (3)
0.15 l QCC reusable aluminium cup, cpl.	
125955	50.10 (3)
Plug-in cup connection with QCC SATAJet 20 B, dekor 2000, minijet 3000 B HVLP, minijet 4 HVLP	
125963	161.00 (3)
25 ml glass cup with plug-in lid (packing unit 5 pieces) and QCC plug-in connection (packing unit 1 piece)	
126276	15.70 (3)
Trigger kit	
126292	12.30 (3)
Packing kit air piston rod SATAmijet 3000 B HVLP, minijet 4 HVLP	
127399	16.80 (3)
Air distribution ring (packing unit 3 pieces)	
133983	10.80 (3)
Air connection piece 1/4" male thread	
201467	14.90 (3)
Pressure spring (each 3 pieces) for paint needle and air piston	

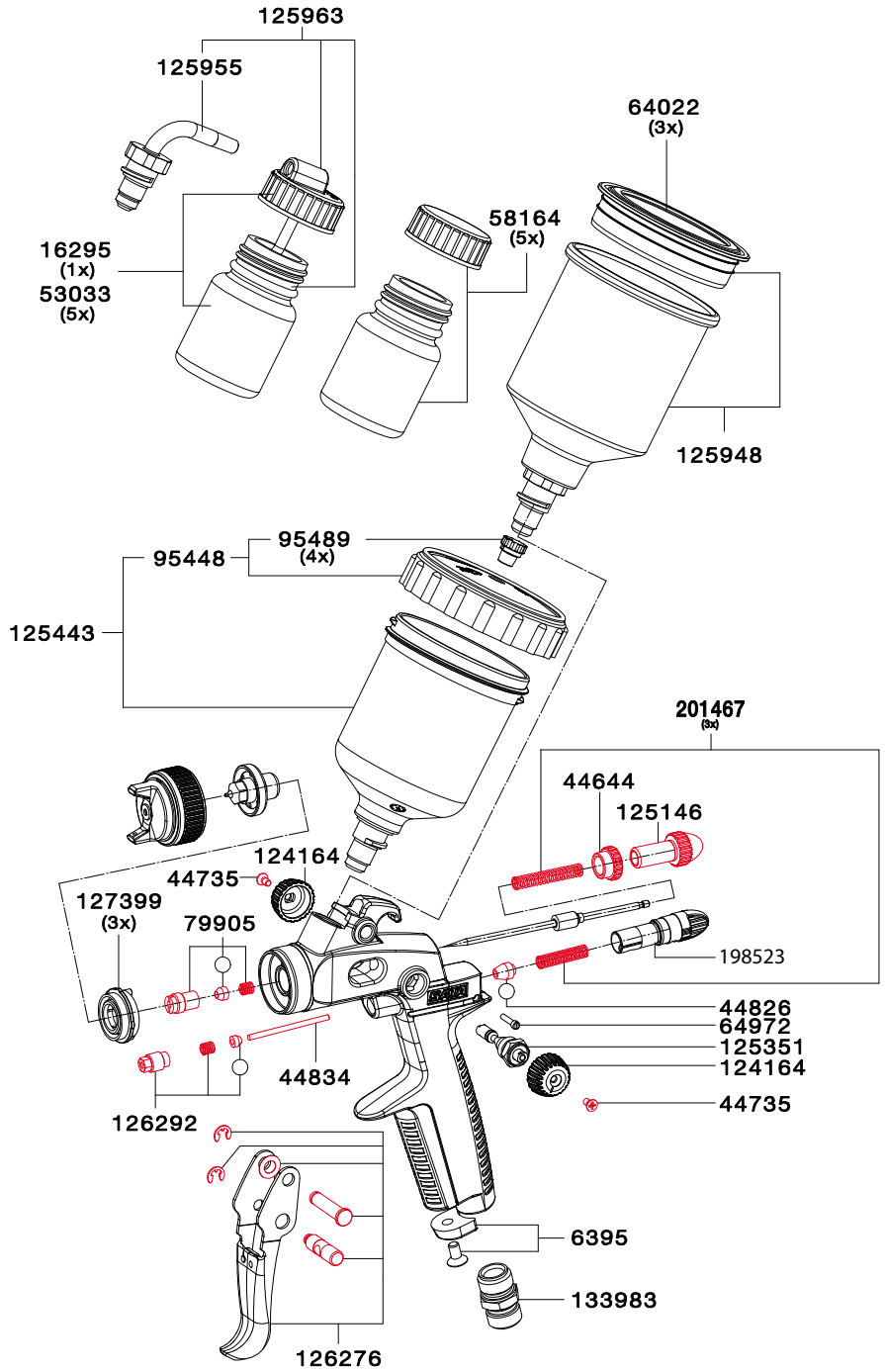

Tool kit	Euro
125856	18.00 (3)
<ul style="list-style-type: none"> Extraction tool Cleaning brush Wrench Universal spanner 	



Repair kit	Euro
126284	63.50 (3)
Repair kit	
50658	17.10 (3)
Sealing kit	

Spare parts for discontinued spray gun models

**SATAjet® B /
SATAjet® GR** Euro

422	2.70 (3)
Gasket for air piston	
1503	2.20 (3)
Countersunk screw M4 x 8 DIN 965, stainless steel, for micrometer und round/flat spray control	
1826	17.10 (3)
Anti-drip device (packing unit 4 pieces)	
2600	51.30 (3)
Service unit for nozzle insert for SATAjet/B, H, K and NR 92, consisting of nozzle insert, distribution plate and sealing ring	
3566	10.00 (3)
Inlet nipple	
3657	19.20 (3)
Control knob	
3749	8.80 (3)
Stuffing box for air piston SATAjet, KL, HKD and MC-B	
3988	21.60 (3)
Paint strainer, 300 µm (packing unit 10 pieces)	
6445	15.50 (3)
Paint needle packing	
6486	20.00 (3)
Trigger kit	
16162	29.40 (3)
Swivel joint	
29629	7.70 (3)
Air piston rod	
49379	50.60 (3)
0.6 l reusable plastic cup, cpl.	
49395	19.50 (3)
Screw-on lid for 0.6 l PVC cup with drip-catching ring and non-drip device	
53603	37.50 (3)
Air micrometer	
54221	28.40 (3)
Spindle complete, for SATAjet/90, SATAjet, regulation valve and MC-B	
61416	15.10 (3)
Material flow control with counter nut	
64766	5.50 (3)
Washer	
76018	182.10 (3)
Paint strainer, 300 µm (packing unit 100 pieces)	
76026	799.70 (3)
Paint strainer, 300 µm (packing unit 500 pieces)	
133926	16.60 (3)
Trigger sleeve kit	
133934	4.60 (3)
Sealing (packing unit 3 pieces) for spindle	
133959	15.10 (3)
Pressure spring (3 pieces) for paint needle and air piston	
133967	7.30 (3)
Adjustment screw (packing unit 3 pieces) for air micrometer	
133983	10.80 (3)
Air connection piece 1/4" male thread	
133991	6.50 (3)
Air piston head (packing unit 3 pieces)	

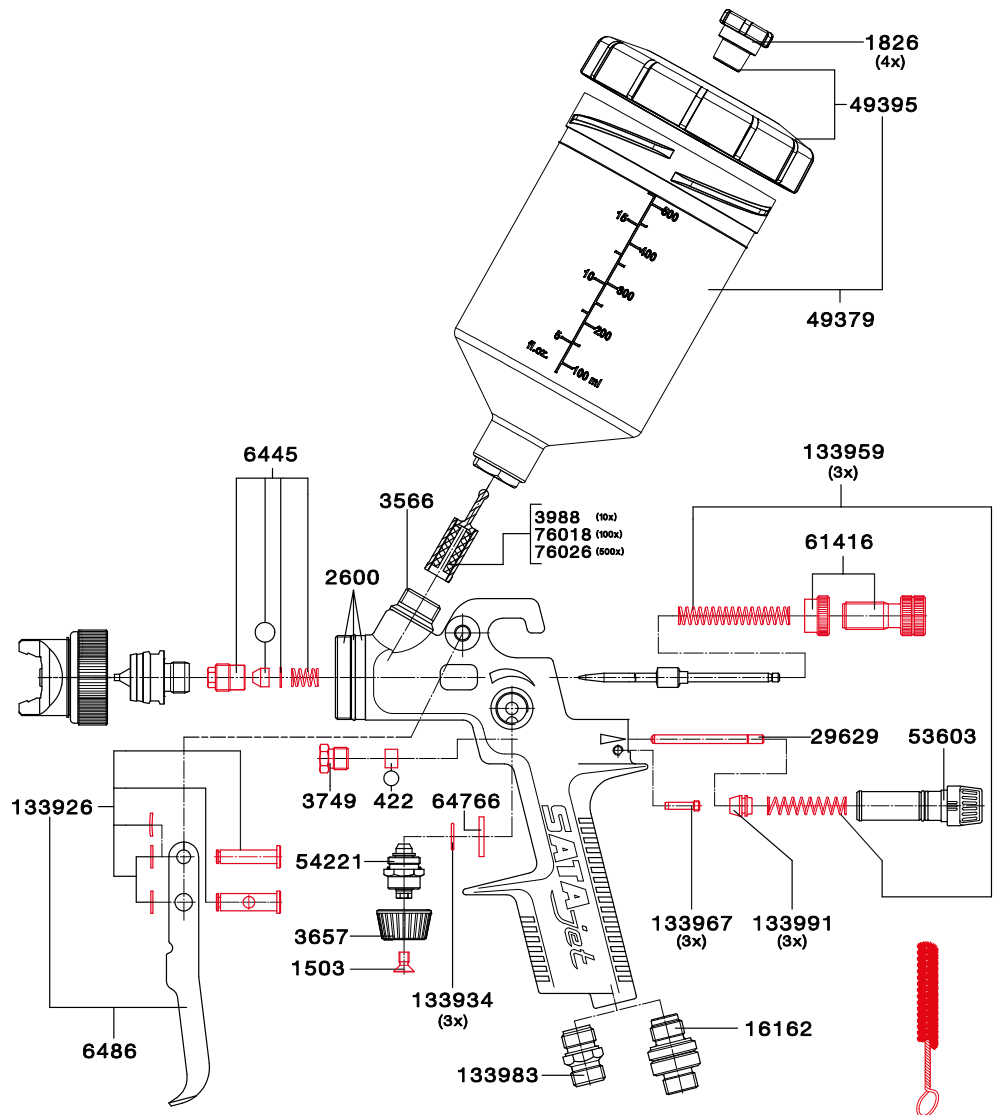

Tool kit Euro

9654	18.70 (3)
· Paint strainer	
· Cleaning brush	
· Socket wrench 7 mm width	
· Internal hexagonal wrench 2/4 mm width	
· Universal spanner	



Repair kit Euro

69666	63.30 (3)
Repair kit	
9829	17.10 (3)
Sealing kit	

All prices are recommended list prices. Errors, technical modifications and printing errors reserved.

SATA adam 2, SATA adam 2 black





Technical data:

Max. pressure:	10.0 bar
----------------	----------





Max. operating temperature:	60 °C
-----------------------------	-------





Display accuracy:	+/- 0.05 bar
-------------------	--------------



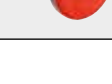



Available versions

	Euro	
211540 SATA adam 2 >bar< for SATAjet 5000 series	211.70 (3)	
1031723 SATA adam 2 black >bar< for SATAjet 5000 series	211.70 (3)	
160846 SATA adam 2 >bar< for SATA spray guns except for SATAMinijet and SATAjet 5000 series	204.20 (3)	
160879 SATA adam 2 mini >bar< for SATAMinijet spray guns	204.20 (3)	
195214 SATA adam 2 U (air micrometer with adam 2 display bar)	222.70 (3)	

Spare parts & Accessories



	Euro	
160689 SATA adam 2 display "bar"	164.20 (3)	
1031682 SATA adam 2 black display "bar"	164.20 (3)	
160739 Battery kit for SATA adam 2	27.50 (3)	
160788 SATA adam 2 dock for SATA spray guns except for SATAMinijet and SATAjet 5000 series	64.10 (3)	
160796 SATA adam 2 dock (packing unit 2 pieces) for SATA spray guns except for SATAMinijet and SATAjet 5000 series	126.30 (3)	
160861 SATA adam 2 mini dock for SATAMinijet spray guns	64.10 (3)	

211565 SATA adam 2 dock for SATAjet 5000 series	65.70 (3)	
211573 SATA adam 2 dock (packing unit 2 pieces) for SATAjet 5000 series	129.30 (3)	
195230 SATA adam 2 U dock (air micrometer 1/4" male thread and G 1/4" female thread with SATA dock)	74.50 (3)	
162164 Locking clip (packing unit 5 pieces) for SATA adam 2	10.40 (3)	
162172 O-ring (packing unit 2 pieces) for SATA adam 2	19.90 (3)	
162081 SATA dock protect (packing unit 5 pieces) for SATA adam 2	19.40 (3)	
195925 SATA dock with 1/8" (male thread)	11.60 (3)	
203117 Reducing piece 1/4" (male thread) and G 1/8" (female thread)	9.20 (3)	

	SATAjet X 5500 PHASER SATAjet X 5500 SATAjet 5000 B PHASER SATAjet 5000 B	SATAjet 4000 B	SATAjet 3000 B	SATAjet 1000 B	SATAjet 100 B	SATAjet B, SATAjet GR	SATAmiJet 4400 B SATAmiJet 3000 B SATAmiJet 4	SATA dry jet	Competitor spray guns	Retrofitting micrometer with pressure gauge #27771	Retrofitting atomisation air control gauges #4002	Filters and systems with G 1/8" female thread
 211540 adam 2	X											
1031723 adam 2 black												
 160846 adam 2		X	X	X	X	X						
 160879 adam 2 mini							X					
 195214 adam 2 U	X	X	X	X	X	X	X	X	X			
 195925 SATA dock with 1/8" male thread										X	X	X

Pressure gauges and micrometer

Euro

27771 SATA air micrometer with gauge, 1/4" (male thread) and G 1/4" (female thread)	74.30 (3)	
4002 Spray pressure control unit	52.80 (3)	
9860 SATA air micrometer 0-845, 1/4" (male thread) and G 1/4" (female thread)	42.10 (3)	

Spare parts for SATA spray guns with gravity flow cup

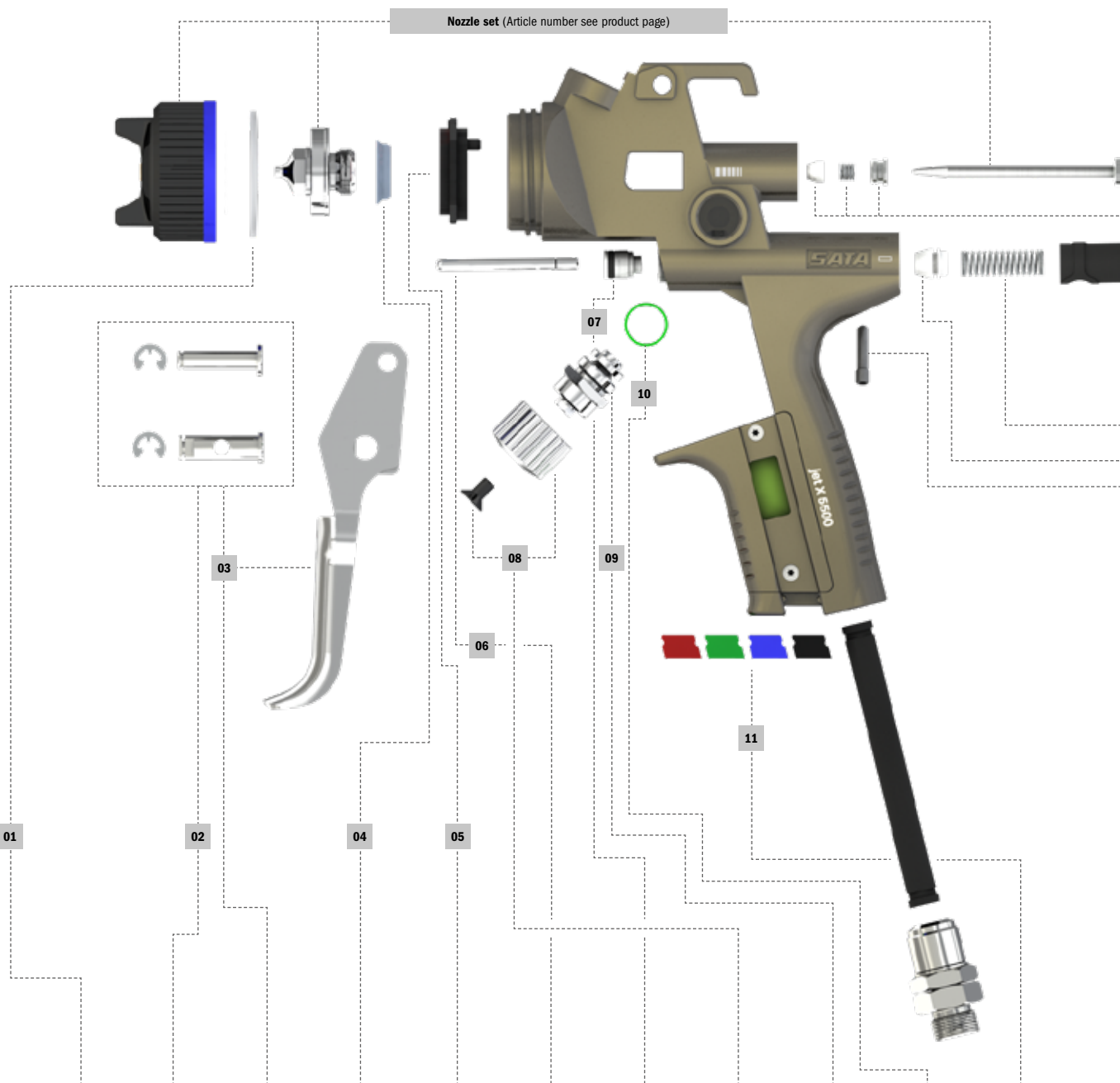

	01	02	03	04	05	06	07	08	09	10	11
	Seal ring	Trigger sleeve kit	Trigger kit	Seal element fluid tip	Air distribution ring	Air piston rod	Seal retainer	Control knob	Spindle with seal	Spindle seal	CCS clips

Gun type	01	02	03	04	05	06	07	08	09	10	11
X 5500		211458	211433					1057357			
X 5500 PHASER	211508	-	1092973			86843		1092999	213025		211409
5000 B		211458	211433	140582	211425			211482			
4000 B	172429	166009	165977		165951		133942	166033	165944	133934	165928
100 B											
1000 B	130393	133926	130492		143230	91959		140574	89771		6395
minijet 4400 B	200907	199463	198473	199455	197467	198408	199414	200162	198549	199471	197418

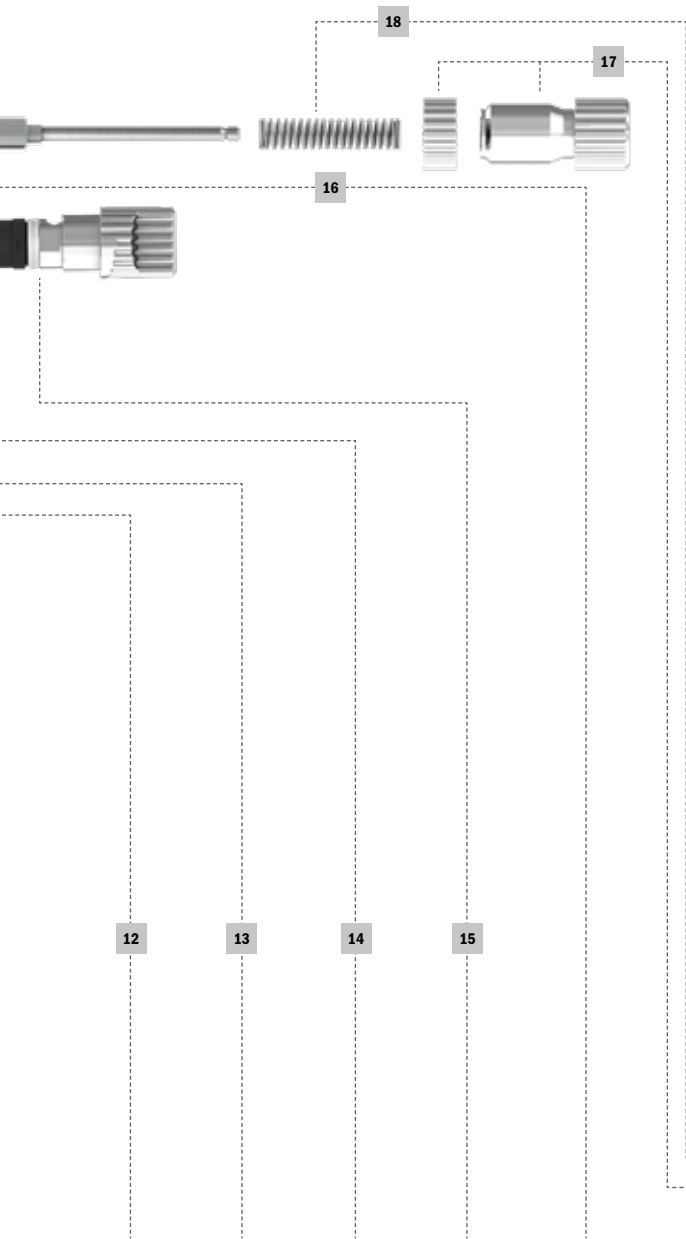

Air connection piece

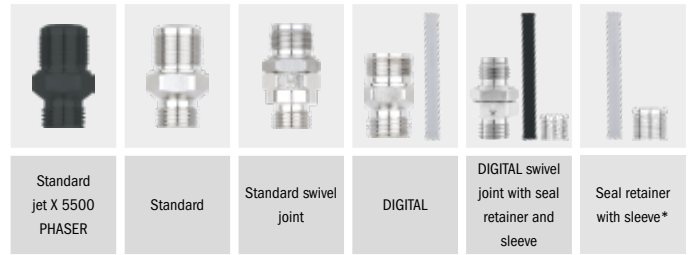

X 5500	-	134098	19745	211490	211516	211441
X 5500 PHASER	1092981	-		-	-	-
5000 B	-			211490	211516	211441
4000 B				166116	203422	165985
100 B						
1000 B		134098	16162	-	-	-
minijet 4400 B						

* only for DIGITAL with swivel joint

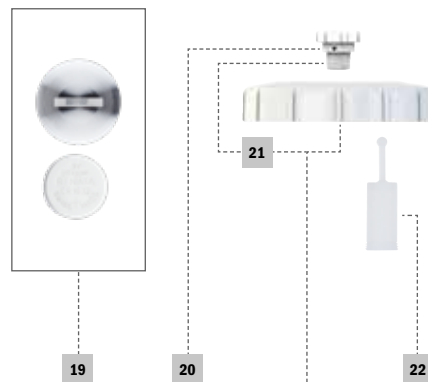













12	13	14	15	16	17	18	19	20	21	22
Locking screw	Air piston head	Pressure spring air piston	Air micrometer (air flow control knob)	Paint needle packing	Material flow control	Pressure spring paint needle	Battery kit	Anti-drip device	Screw-on lid	Strainer 300µm

211391	133991	133959*	211466	15438	211474	133959*	1057414	1826	49395	3988 (10x)	X 5500
			1093012		1093004		-				X 5500 PHASER
			211466		211474		213769				5000 B
			166017		166025		165993				4000 B
133967			139964		139188	-				76018 (100x)	100 B
											76026 (500x)
199430	199448	201467**	198523	199414	199406	201467*		197558	199075		minijet 4400 B









Gun type

* in a set









Accessories for spray guns

Air connection		Euro	
6981	SATA quick coupling nipple G 1/4" (female thread) (packing unit 5 pieces)	36.00 (1)	
99895	Flexible quick coupling nipple G 1/4" (female thread)	48.20 (3)	
Storage		Euro	
9886	SATA gravity gun holder for gravity cup spray guns	21.00 (3)	
40188	SATA spray gun display holder	35.10 (3)	
192195	SATA universal spray gun and hose holder for all SATA spray guns	44.30 (3)	
69328	SATA spray gun holder for SATAMinijet 4400 B, minijet 3000 B, jet 20 B	66.80 (3)	
134916	Triple spray gun holder for wall mounting	43.90 (3)	
NEW		69.20 (3)	
1103522	SATA universal spray gun holder, foldable, magnetic		
1110527	SATA universal gun holder, foldable	64.70 (3)	
134882	Spray gun holder with strainer holder	78.70 (3)	
134932	Insert for spray gun holder with strainer holder for SATAMinijet	25.30 (3)	
1750	Spray gun holder, complete	43.50 (3)	
186833	Spray gun stand acrylic w 10 x h 7.5 x d 14 cm	11.60 (0)	

▶ Further quick couplings see page 139.

Quality Control		Euro	
161596	SATA cert, with archive, spray pattern block, single sheet holder and distance marker	124.40 (4)	
161646	Spray pattern blocks with 25 sheets (packing unit 2 pieces) for SATA cert	43.20 (4)	
161661	Distance marker for SATA cert	15.70 (4)	
Other Accessories		Euro	
3988	Paint strainer, 300 µm (packing unit 10 pieces) for SATA spray guns except for SATAMinijet 3000 B	21.60 (3)	
76018	Paint strainer, 300 µm (packing unit 100 pieces)	182.10 (3)	
76026	Paint strainer, 300 µm (packing unit 500 pieces)	799.70 (3)	
9845	SATA viscosity cup 4.0 mm, flow time tolerance < 1 sec.	67.70 (5)	
9852	SATA viscosity cup 4.0 mm, flow time tolerance < 1.5 sec.	25.90 (5)	
59675	SATA dosenboy, to cut out can lids from cans up to 36 cm height	199.10 (5)	
59659	Wheel for SATA DOSENBOY	26.70 (4)	
59667	Blade for SATA dosenboy	17.50 (4)	
16477	SATA compressed air-driven hand agitator	606.60 (5)	
1040815	Air cap protector UV, black (packing unit 5 pieces) for SATAjet 3000, 4000, 5000 series	32.40 (3)	
1040807	Air cap protector UV, black (packing unit 5 pieces) for SATAjet 100 and 1000 series	32.40 (3)	
1044594	Air cap protector UV, black (packing unit 5 pieces) for SATAMinijet 4400 B	27.10 (3)	
1054006	Air cap protector, black (packing unit 5 pieces) for SATAjet 3000, 4000, 5000 series	28.20 (3)	
1054014	Air cap protector, black (packing unit 5 pieces) for SATAjet 100 and 1000 series	28.30 (3)	
1054030	Air cap protector, black (packing unit 5 pieces) for SATAMinijet 4400 B	23.20 (3)	
1054022	Air cap protector, black (packing unit 5 pieces) for SATAMinijet 1000/3000 B	23.20 (3)	

Cleaning and Maintenance of Spray Guns

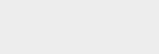
Storage		Euro	
60095	SATAclean wet holding tray for 3 spray guns	230.40 (5)	
Cleaning accessories		Euro	
162628	SATA care set spray gun care bag containing 1 large cleaning brush, 5 medium-sized cleaning brushes, 5 double-sided cleaning brushes, 12 nozzle cleaning needles, 1 tube high performance grease, silicone- and acid-free, 100 g	89.00 (3)	
48173	SATA high performance grease, silicone- and acid-free, 100 ml for spray guns Please observe: The supplied product has a limited use-by date!	14.00 (4)	
9894	SATA nozzle cleaning needles (pack of 36 pieces, packed to 12 pieces each)	66.20 (3)	
62174	SATA nozzle cleaning needles (pack of 12 pieces)	25.30 (3)	
64030	SATA cleaning kit with 2 cleaning brushes, medium and 12 nozzle cleaning needles	32.00 (3)	
6007	Cleaning brush (packing unit 10 pieces) for spray guns	17.30 (3)	
9209	Cleaning brush, double-sided (pack of 10 pieces) for spray guns	47.80 (3)	
158840	Cleaning brush, large (packing unit 5 pieces) for spray guns	13.00 (3)	
29280	Cleaning brush (packing unit 10 pieces) for suction pipe of suction cup spray guns	23.80 (3)	

▶ Please also observe the SATA cleaning devices on page 132.

Disassembly of nozzle set



1 First remove paint needle.



2 Followed by the cap.



3 And finally, unscrew fluid tip with the ring spanner integrated in the universal spanner.

Cleaning and drying



1 Clean the material passage



2 Clean the spray gun body



3 Dry with blow gun

When cleaning the spray gun manually, please ensure not to use brushes made of metal wires which could possibly damage the spray gun. Furthermore, please make sure that no cleaning fluid ends up in the air passages of the spray gun body.

Cleaning of the nozzle set



When cleaning the nozzle components, please make sure that metal parts of brushes do not damage the nozzle set. Ideally, please use specially designed SATA cleaning brushes and SATA nozzle cleaning needles to ensure optimum cleaning and maintenance of the nozzle set.

Please watch our video at www.sata.com/TV concerning "Cleaning and Maintenance of Spray Guns". Or simply order the cleaning brochure (Art. No. 158162) or the cleaning poster (Art. No. 168070) free of charge!
www.sata.com/firstaid

Assembly and maintenance



1 Assembly of the fluid tip



2 Tighten fluid tip by hand using the universal spanner.



3 Assembly of the air cap



4 Grease paint needle around the needle packing area



5 Insert paint needle



6 Grease and insert paint needle spring



7 Grease thread of material flow control screw



8 Install material flow control screw



9 Grease visible part of air piston rod

SPRAY GUNS

CUP SYSTEMS

BREATHING PROTECTION





FILTER TECHNOLOGY

ACCESSORIES

MERCHANDISE ITEMS



Cup Systems

Cup type/capacity	Fields of application	Operating mode
 <p>SATA RPS multi-purpose cups 0,3 l / 0,6 l / 0,9 l 74 – 77</p>	<p>Multi-purpose gravity cup with paint sieve for frequent colour changes. For mixing, painting and storing. No adapters required for all current SATA spray guns</p>	<ul style="list-style-type: none"> Optionally available with QCC bayonet lock and male thread Adapters for older SATA spray gun models and spray guns from other manufacturers are available
 <p>SATA reusable cup 0.125 l / 0.15 l / 0.3 l / 0.6 l / 0.75 l / 1.0 l 78</p>	<p>Reusable plastic or aluminium gravity flow cups for SATA spray guns</p>	<ul style="list-style-type: none"> Optionally available with QCC bayonet lock and male thread or with female thread for older SATA spray gun models
 <p>SATA agitator cup 0.7 l 81</p>	<p>Reusable aluminium gravity flow cup with integrated agitator for the application of materials with settling components, e.g. effect paints. Agitator with air regulation valve for speed adjustment</p>	<ul style="list-style-type: none"> Optionally available with QCC bayonet lock and male thread
 <p>SATA BVD adapter 0.7 l 82</p>	<p>Pressurised reusable aluminium gravity flow cup for the application of high-viscosity materials</p>	<ul style="list-style-type: none"> Optionally available with QCC bayonet lock and male thread or with female thread for older SATA spray gun models

Collect coins with every cup now!

SATA Loyalty Program
coins & more

Further Information:
www.sata.com/loyalty



SATA® RPS®

Multi-Purpose Cup System

Suitable for all paint materials! Please observe the recommendations of the paint manufacturers to choose the correct sieves (flat sieve 125 µm or plug-in sieve 200 µm).

Minimum order quantity for RPS cartons: 4 pieces!



Available versions		Euro	
SATA RPS 0,3 I			
Packing unit 60 pieces		114.20 (3)	
1010553	SATA RPS 0.3 I minijet, 125 µm flat sieve		
Packing unit 60 pieces		114.20 (3)	
1010561	SATA RPS 0.3 I minijet, 200 µm plug-in sieve		
Packing unit 40 pieces	Packing unit 100 pieces	PU 40 pieces	
1010389	1010420	76.30 (3)	
SATA RPS 0.3 I standard, 125 µm flat sieve	SATA RPS 0.3 I standard, 125 µm flat sieve	PU 100 pieces	
		190.60 (3)	
Packing unit 40 pieces	Packing unit 100 pieces	PU 40 pieces	
1010397	1010404	76.30 (3)	
SATA RPS 0.3 I standard, 200 µm plug-in sieve	SATA RPS 0.3 I standard, 200 µm plug-in sieve	PU 100 pieces	
		190.60 (3)	
SATA RPS 0.6 I			
Packing unit 60 pieces		131.80 (3)	
1010438	SATA RPS 0.6 I 125 µm flat sieve		
Packing unit 60 pieces		131.80 (3)	
1010488	SATA RPS 0.6 I 200 µm plug-in sieve		
SATA RPS 0.9 I			
Packing unit 40 pieces		102.30 (3)	
1011973	SATA RPS 0.9 I, 125 µm flat sieve		
Packing unit 40 pieces		102.30 (3)	
1011981	SATA RPS 0.9 I, 200 µm plug-in sieve		
SATA RPS 0.6 I UV			
Packing unit 60 pieces		152.30 (3)	
1010496	SATA RPS UV 0.6 I 125 µm flat sieve		
Packing unit 60 pieces		152.30 (3)	
1010503	SATA RPS UV 0.6 I 200 µm plug-in sieve		

Spare parts

SATA® RPS®

Euro

1013226	76.40 (3)
Spare lid for SATA RPS 0.6 l / 0.9 l (packing unit 80 pieces)	
131979	111.40 (3)
Spare flat sieve 125µm, pastel blue (packing unit 100 pieces) for SATA RPS 0.6l / 0.9l	
131987	95.30 (3)
Spare plug-in sieve 200 µm, pastel green (packing unit 100 pieces) for SATA RPS 0.3 l / 0.6 l / 0.9 l	
160606	55.10 (3)
Spare flat sieve 125 µm, pastel blue (packing unit 60 pieces) for SATA RPS 0.3 l	
1013218	53.00 (3)
Spare lid for SATA RPS 0.3 l Standard (packing unit 60 pieces)	
1013234	95.20 (3)
Spare lid for SATA RPS 0.3 l minijet (packing unit 108 pieces)	

SATA RPS 0.3 l Standard

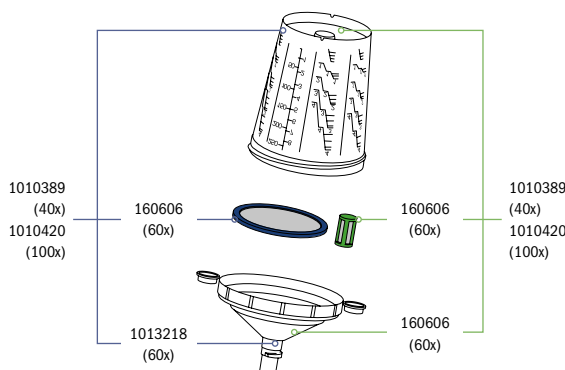

SATA RPS 0.3 l minijet (for SATAmijet 3000 B)

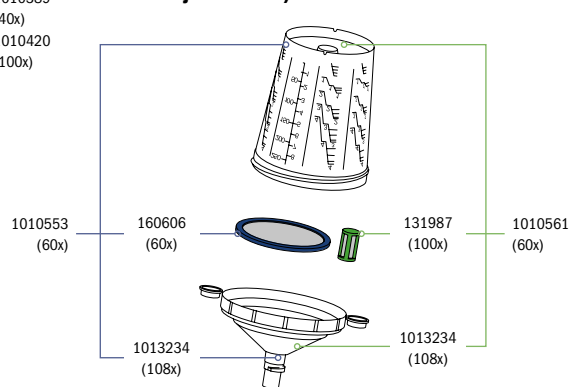

SATA RPS 0.6 l

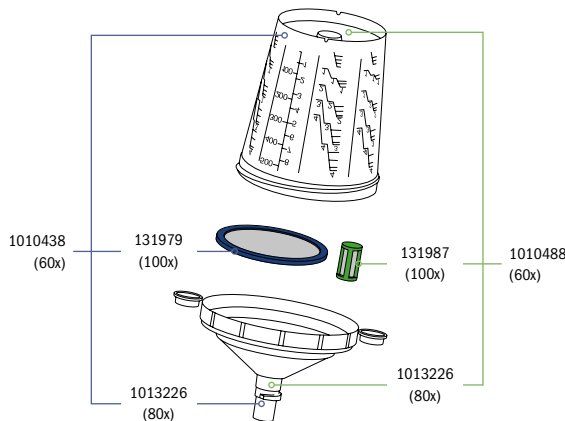

SATA RPS 0.9 l

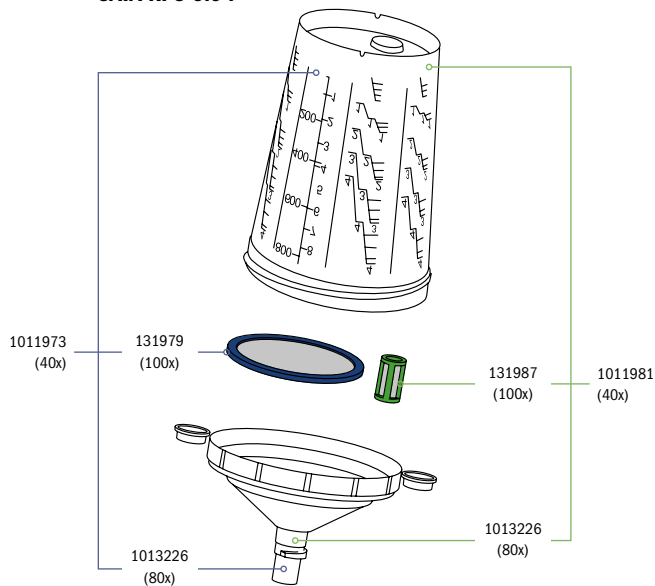

SATA® RPS® Accessories

Technical data:



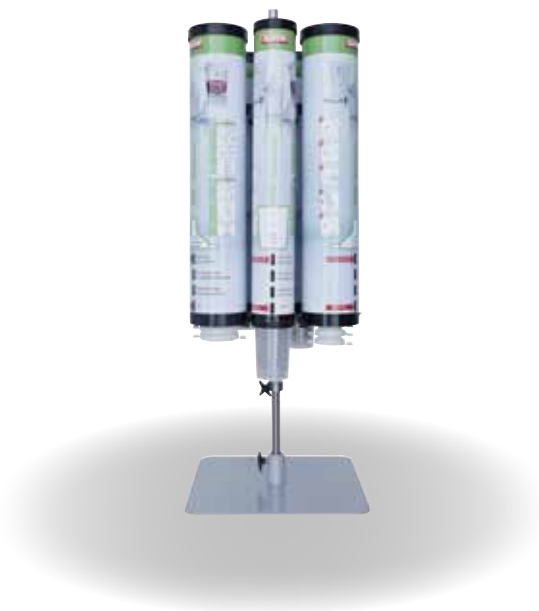







































SATA RPS wall dispenser	W x H x D: 80 x 100 x 18 cm
SATA RPS extension kit:	W x H x D: 40 (120) x 100 x 18 cm
SATA RPS rotawall adapter kit:	W: Ø 65 cm; H: 136 cm
SATA RPS rotafloor adapter kit:	W: Ø 65 cm H max.: 210 cm; H min.: 123 cm











Available versions	Euro	
195784 SATA RPS wall dispenser, standard version: 2x cup tubes / 2x lid tubes / 2x sieve tubes and 2x aluminium slats	235.10 (5)	
195776 SATA RPS extension kit, add-on kit: 1x cup tube / 1x lid tube / 1x sieve tube for flat sieves, with aluminium slat	102.60 (5)	
196543 SATA RPS rotawall adapter kit: carousel ground spindle and wall holder (top and bottom)	186.50 (5)	 <small>Tubes are not included in the scope of delivery.</small>
196550 SATA RPS rotafloor adapter kit: carousel, base spindle, steel pipe + 197723 (floor plate)	342.00 (5)	 <small>Tubes are not included in the scope of delivery.</small>
Accessories for SATA RPS	Euro	
144840 SATA RPS depot to store RPS boxes	39.40 (5)	
127852 Spray bottle 1.0 l	7.10 (3)	
127860 Pump-spray cleaning bottle, not suitable for thinner	39.50 (3)	
165399 SATA RPS mix lid, flat lid (packing unit 50 pieces) allows stacking of RPS 0.6 l and 0.9 l cups	31.10 (3)	





Accessories for SATA RPS		Euro
213629	Fixing kit for dispenser tubes lid/cup with adhesive pad, adhesive foil, holder for SATA RPS dispenser	10.60 (3)
213637	Cup holder for tube for SATA RPS dispenser	5.60 (3)
213645	Absorption brush for lid standard for SATA RPS dispenser	16.20 (3)
213652	Absorption brush for lid mini for SATA RPS dispenser	14.70 (3)
213660	Dispenser tube for lids for SATA RPS dispenser	15.00 (3)
213678	Cardboard tube for cups for SATA RPS dispenser	14.70 (3)
213686	Tube for plug-in and flat sieves for SATA RPS dispenser	8.00 (3)
215483	Fixing rivet (packing unit 4 pieces) for absorption brush for SATA RPS dispenser	3.70 (3)
215616	Spare part flat sieve dispenser bottom (1x) for SATA RPS dispenser	3.50 (3)
1008285	Support frame for lid dispenser for SATA RPS dispenser	5.10 (3)
1008227	Dispenser flap for plug-in sieve for SATA RPS dispenser	4.40 (3)
1008219	Dispenser bowl for plug-in sieve for SATA RPS dispenser	6.40 (3)
1028605	Bracket for plug-in sieve dispenser tray for SATA RPS dispenser	3.50 (3)

Gravity flow cup for spray guns

















		Gun type				
Capacity	Art. No.	QCC/ w/o connection thread, suitable for: SATAjet X 5500 PHASER, SATAjet X 5500, SATAjet 5000 B, jet 4000 B, jet 3000 B, jet 2000, jet 1000 B, jet 100 B, jet RP, SATAminijet 4400 B	QCC/ with connection thread, suitable for: SATAjet 2000, jet RP, KLC, LM 2000 B, jet 90	SATAjet B, jet GR, jet NR 95	SATAminijet 3000 B, minijet 1 - 4, jet 20 B	Euro
PVC reusable cup						
0,125 l	197541					45.10 (3)
0,125 l	125443					45.10 (3)
0,3 l	48587					49.00 (3)
0,3 l	120675					54.60 (3)
0,3 l	128470					48.20 (3)
0,6 l	49379					50.60 (3)
0,6 l	27243		 1004960			48.00 (3) 48.00 (3)
Multi-Purpose Cup						
0,3 l	1010553				each 60 x 	114.20 (3)
0,3 l	1010561				each 60 x 	114.20 (3)
0,3 l	1010389	each 40 x 		 +  125211		76.30 (3)
0,3 l	1010397	each 40 x 		 +  125211		76.30 (3)
0,3 l	1010420	each 100 x 		 +  125211		190.60 (3)
0,3 l	1010404	each 100 x 		 +  125211		190.60 (3)
0,6 l	1010438	each 60 x 		 +  125211	 +  135798	131.80 (3)
0,6 l	1010488	each 60 x 		 +  125211	 +  135798	131.80 (3)
0,9 l	1011973	each 40 x 		 +  125211	 +  135798	102.30 (3)
0,9 l	1011981	each 40 x 		 +  125211	 +  135798	102.30 (3)

		Gun type				
Capacity	Art. No.	QCC/ w/o connection thread, suitable for: SATAjet X 5500, SATAjet 5000 B, jet 4000 B, jet 3000 B, jet 2000, jet 1000 B, jet 100 B, jet RP, SATAminijet 4400 B	QCC/ with connection thread, suitable for: SATAjet 2000, jet RP, KLC, LM 2000 B, jet 90	SATAjet B, jet GR, jet NR 95	SATAminijet 3000 B, minijet 1 - 4, jet 20 B	Euro
PVC reusable cup						
0,15 l	198911					45.60 (3)
0,15 l	125948					45.60 (3)
0,75 l	6601					53.00 (3)
0,75 l	137729		 1013432			53.00 (3) 53.00 (3)
1,0 l	46631					53.00 (3)
1,0 l	96685		 1013432			53.00 (3) 53.00 (3)
	71555	Plastic lid (packing unit 3 pieces) for 0.75 l and 1.0 l reusable aluminium cup				18.10 (3)

RPS® Adapters for SATA Spray Guns

Adapter	Manufacturer										
Adapters with QCC for SATA spray guns without QCC for a quick change of SATA RPS 0.9 l and 0.6 l and 0.3 l "Standard"	SATA										
	SATAjet B / GR	SATAjet H / SATAjet 1000 H	SATAminijet 2, 3, 4, SATAminijet 3000, SATAjet 20 B	SATAminijet 1000 H	SATAjet 2000 HVLP without QCC	SATAjet RP without QCC	SATA LM 2000 HVLP/RP	SATA KLC HVLP/RP KLC P	SATAjet 90	SATAjet B NR 92 HVLP, NR 95 HVLP	SATA LM B 92
 125211 (No. 1) M 16 x 1.5 female thread	X									X	39.00 (3)
 125237 (No. 2) M 15 x 1.5 male thread					X	X	X	X	X		39.00 (3)
 133595 (No. 7) 12 x 1.5 male thread										X	39.00 (3)
 135798 (No. 10) M 10 x 1 male thread			X								39.00 (3)
 188318 (No. 17) G 1/4 female thread				X							39.00 (3)

RPS® Adapters for NON SATA GUNS

Adapter	Manufacturer													Euro						
	PRI, GTI, GFR, GFV, GFHV 51.0, DV 1	SRI	Devibiss Starting Line HVLP Spray Gun	Starting Line Mini Spray Gun	IWATA W 400, WR 400, LPA 94, VXL Primer Gun, LPH 400 W 300, LPH 300, LS 400 Supernova, WS 400 W 100, LPH 100 LPH 80	Walcom FX GEO, FX HVLP	Genesi Carbon	Weather Pilot III F	Kremlin M 21 G	Graco 3M PPS	Dürr Ecogun 910	Sharpe Finex FX 300	Platinum, Titanium		Sagola 475 Mini-Gun 403 G, 433 G, 434 G, 444 G, 450 G, 4100 G 4400 G Extreme, 4500 G Extreme	Eminent E13	Asturo OM Green	Aigunsa AZ40 HTE	Dux Gravity flow cup spray gun	
 125211 (No. 1) M 16 x 1.5 female thread					X															39.00 (3)
 125237 (No. 2) M 15 x 1.5 male thread							X													39.00 (3)
 125252 (No. 3) 3/8" male thread	X																			39.00 (3)
 125278 (No. 4) 1/4" male thread					X											X		X		39.00 (3)
 125294 (No. 5) M 12 x 1 male thread							X										X			39.00 (3)
 126326 (No. 6) 3/8" male thread										X										39.00 (3)
 133595 (No. 7) 12 x 1.5 male thread														X					X	39.00 (3)
 133827 (No. 8) G 3/8" female thread											X	X								39.00 (3)
 135111 (No. 9) NPSF 3/8" - 18 male thread													X							39.00 (3)
 135798 (No. 10) M 10 x 1 male thread														X						39.00 (3)
 150136 (No. 13) M 15 x 1.5 male thread			X																	39.00 (3)
 150151 (No. 14) M 11 x 1 male thread				X																39.00 (3)
 164608 (No. 15) 7/16" - 14 UNC male thread		X																		39.00 (3)
 188664 (No. 18) M 18 x 1.5 Female thread															X					39.00 (3)
 193276 (No. 19) 1/8" male thread						X														39.00 (3)
 215079 (No. 20) 1/4" male thread								X	X											39.00 (3)

All prices are recommended list prices. Errors, technical modifications and printing errors reserved.

SPRAY GUNS

CUP SYSTEMS

BREATHING PROTECTION

FILTER TECHNOLOGY

ACCESSORIES

MERCHANDISE ITEMS

SATA® Agitator Cup

Agitator cup	Euro	
9951 SATA agitator-cup for SATAjet B and GR/B-92 (supplementary equipment)	501.20 (5)	
29926 SATA agitator cup, conversion kit for SATAjet 5000 B, 4000 B, jet 3000 B, jet 2000, jet RP, jet 1000 B, LM 2000 B	494.90 (5)	

Spare parts	
SATA® Agitator cup	Euro
1503 Countersunk screw M4 x 8 DIN 965, stainless steel, for micrometer und round/flat spray control	2.20 (3)
1826 Anti-drip device (packing unit 4 pieces)	17.10 (3)
2188 Spindle	29.10 (3)
9951 SATA agitator-cup for SATAjet B and GR/B-92 (supplementary equipment)	501.20 (5)
20461 Plastic air hose for BVD and agitator cup	8.40 (3)
21055 Agitating vane, cpl.	49.50 (4)
21063 Driving wing, cpl. with screw	56.10 (4)
21071 Gasket agitating vane, agitator cup	8.20 (4)
29926 SATA agitator cup, conversion kit	494.90 (5)
44735 Countersunk screw M 2.5 x 5, VA	2.20 (3)
44743 Control knob	10.10 (3)
44792 Spindle complete for SATAminijet	33.70 (3)
51078 Regulation valve compl. for cup agitator	173.00 (4)
53785 Angle screw socket, LCN-1/8-PL-4, f. SATA NAD and BVD	6.50 (4)
53793 Coupling with G 1/8" (female thread)	20.00 (4)
54049 Sealing ring (packing unit 4 pieces)	10.80 (3)
65557 Control knob	17.60 (3)
123513 Pressure gauge 0-10 bar, 40 mm for regulation valve coloured stereotype plate	31.40 (3)

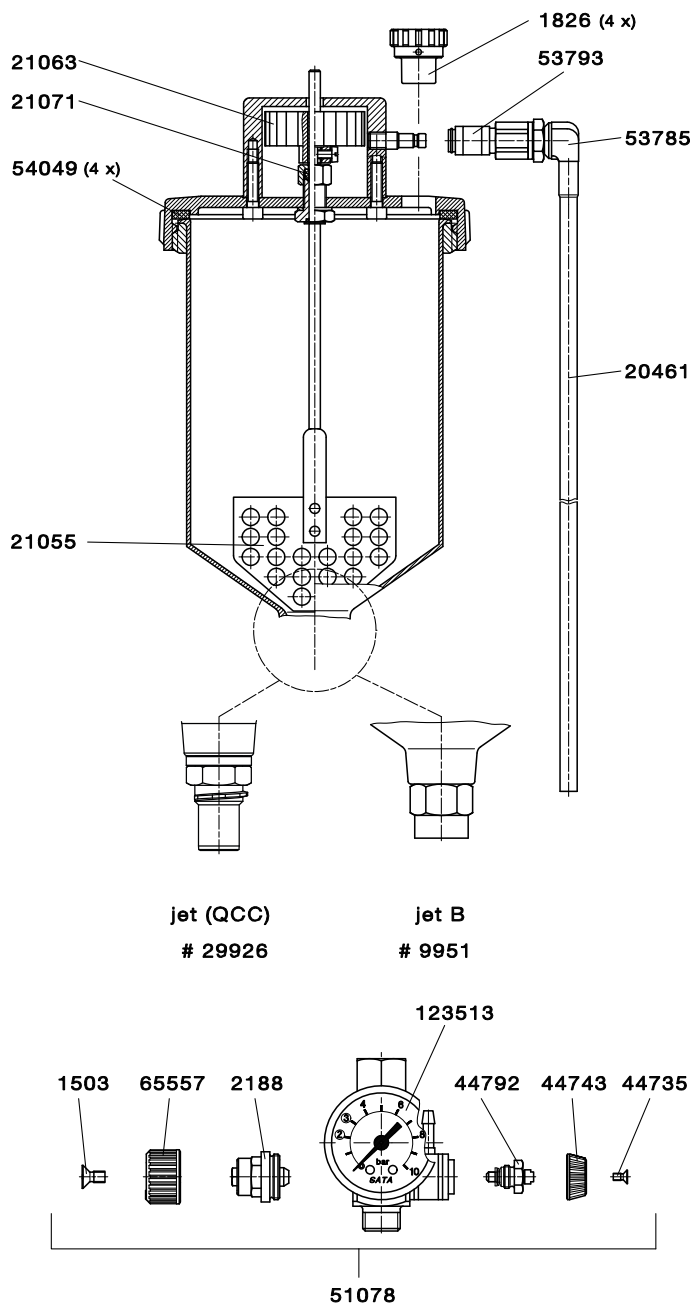

All prices are recommended list prices. Errors, technical modifications and printing errors reserved.

SATA® BVD™

SPRAY GUNS

CUP SYSTEMS

BREATHING PROTECTION

FILTER TECHNOLOGY

ACCESSORIES

MERCHANDISE ITEMS

SATA BVD conversion kit

	Euro	
25775	278.10	
SATA BVD conversion kit with QCC without fine thread for SATAjet 5000 B, 4000 B, jet 3000 B, jet 2000, jet 1000 B, jet 100 B, jet RP	(5)	
57505	278.90	
SATA BVD extension-set for SATAjet B and GR/B-92	(5)	
73254	36.20	
Repair kit for control fitting spray master and BVD	(4)	

Spare parts

SATA® BVD™	Euro
8268	1.70 (4)
Sealing ring	
20438	21.70 (3)
Safety pressure relief valve BVD	
20461	8.40 (3)
Plastic air hose for BVD and agitator cup	
21014	85.30 (3)
Aluminium lid, cpl.	
21048	161.40 (3)
Pressurised cup with lid	
25577	161.40 (3)
Pressurised cup with lid	
53777*	7.30 (3)
Air connection for aluminium lid	
54049	10.80 (3)
Sealing ring (packing unit 4 pieces)	
65920	156.80 (4)
Control fittings, complete, for BVD pressurized cup connection kit (GR and LM)	
70664	14.40 (3)
Anti-drip device (packing unit 10 pieces)	
83493	45.10 (3)
Connection for pressurised cup, cpl.	
83501	52.00 (3)
Air hose cpl. w. pressurized cup connection, for SATA Spray-Master	
120816	37.60 (4)
Pressure release screw (packing unit 2 pieces)	
133983	10.80 (3)
Air connection piece 1/4" male thread	

* please also order 8268

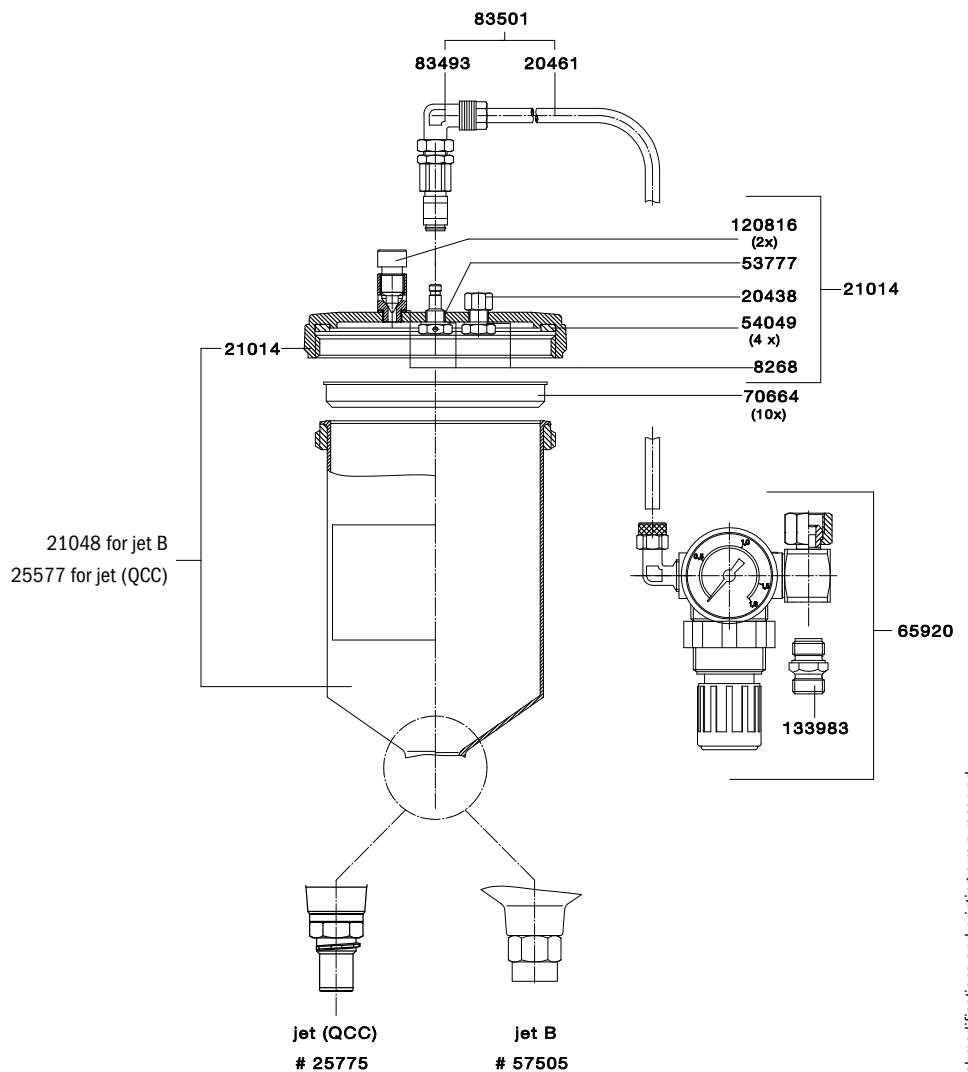



SATA[®] Loyalty Program

coins & more

With the SATA Loyalty Program, SATA rewards loyal customers of certain products (currently all RPS cup systems) with loyalty coins, which can then be converted into high-quality rewards.

Allowed to participate are buyers of premium products or employees of buying companies based in a country where the program is offered, with the agreement of the company, in accordance with the conditions set out in the conditions of participation. Points are collected by scanning a QR code applied to certain eligible products.

On the outside of each RPS carton there is a booklet in which the coin value can be scanned from the QR code. Download the SATA Loyalty App, fill in the user information, scan and collect the SATA Coins. You can then exchange the coins for attractive rewards.

- 1. Download App & register**
- 2. Scan QR code & collect coins**
- 3. Convert into rewards**

Collect coins with every cup!

Purchasing a SATA RPS box of **40 cups** (SATA RPS 0.3 I, SATA RPS 0.9I) means **40 coins**, purchasing a SATA RPS box of **60 cups** (SATA RPS 0.3 I minijet, SATA RPS 0.6 I) means **60 coins** and purchasing a box of **100 cups** (SATA RPS 0.3 I XL) means **100 coins**.

Further information: www.sata.com/loyalty

Breathing Protection

SPRAY GUNS

CUP SYSTEMS

BREATHING PROTECTION

FILTER TECHNOLOGY

ACCESSORIES

MERCHANDISE ITEMS



Hood cloth
Breathable, solvent-resistant, lint-free and flame retardant. Quick exchange due to velcro attachment system.

Comfort head band
To ensure highest hygiene standards. Made of microfibre velour, dermatologically tested; can be exchanged within a few seconds only; includes foam insert for enhanced wearer comfort.

Hood
With rigid skull cover providing impact protection whilst working in confined areas.

Headband
Can be adjusted at 4 different points ensuring perfect fit.

SATA CCS discs
Allows the convenient individual identification to avoid confusion; available in 4 colours.

Locking/pivot control
Allows easy visor location.

Visor
With large field of vision





Facial seals
Follows facial contours ensuring optimum seal and comfort. Low reflection due to dark colour.

Plug-in diffuser
optional accessory – to avoid uncomfortable air flow.

Breathing air hose
for fresh air supply. Hose guide on the rear for maximum comfort.

Acoustic warning signal
Instant indication of insufficient air supply.

Diffusor block
Breathing air distribution reduces the noise level to 64 dB(A) at 2.5 bar inlet pressure.

Respirator type	Fields of application/function
 <p data-bbox="331 331 619 398">SATA air vision 5000 86 – 91</p>	<p data-bbox="667 331 1422 421">Ergonomically shaped (pressure fed) respirator hood independent from ambient air. Protects the entire head during work. Please observe the legal requirements of each country.</p>
 <p data-bbox="331 555 576 622">SATA vision 2000 92 – 93</p>	<p data-bbox="667 555 1469 645">Full face (pressure fed) respirator independent from ambient air. Protects the entire head during work. Please observe the legal requirements of each country.</p>
 <p data-bbox="331 763 539 831">SATA air star C 94 – 95</p>	<p data-bbox="667 763 1417 853">Half mask protects mouth and nose / independent from ambient air (air supplied). Protective goggles are recommended. Please observe the legal requirements of each country.</p>
 <p data-bbox="331 987 539 1055">SATA air star F 98 – 99</p>	<p data-bbox="667 987 1430 1077">Half mask protects mouth and nose / depending on ambient air (filtering mask). With pre-filter pads to extend the lifetime of the filter cartridges. Protective goggles are recommended. Please observe the legal requirements of each country.</p>

Breathing Protection without Activated Charcoal Belt Unit

SPRAY GUNS

CUP SYSTEMS

BREATHING PROTECTION

FILTER TECHNOLOGY

ACCESSORIES

MERCHANDISE ITEMS

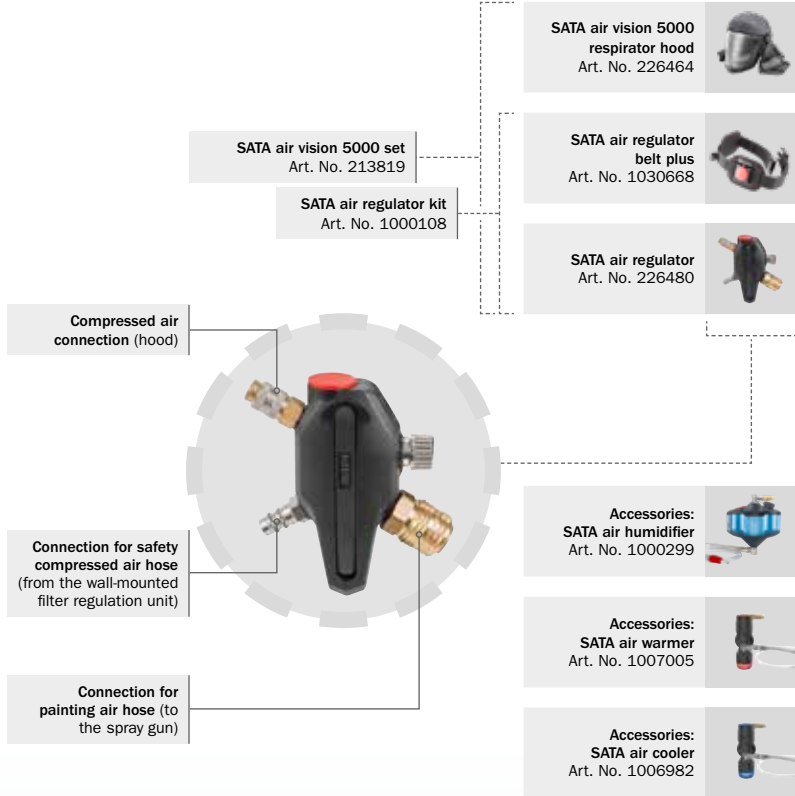

Recommended accessories

1000033 SATA air humidifier Breathing air humidification for a comfortable breathing climate	
1007005 SATA air warmer	
1006982 SATA air cooler	
49080 Safety compressed air hose crush and kink resistant, 6 m	
13870 Gun air hose 9 mm inner diameter, 1.2 m to connect a spray gun to the belt unit	







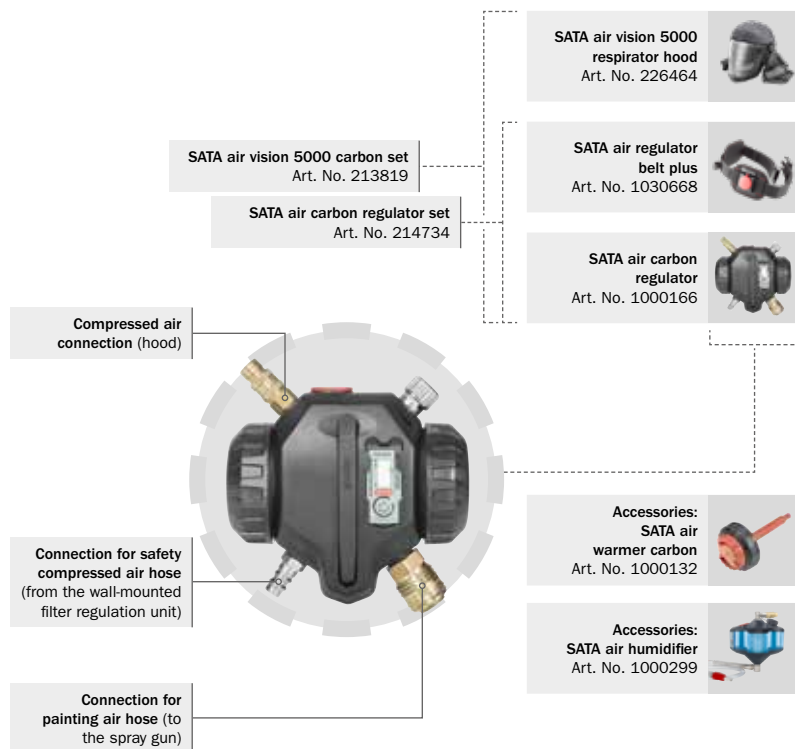

Compressed air-supplied respirator hood to combine with triple-stage compressed air filters, e.g. SATA filter 584 with integrated activated charcoal filter stage.



Breathing Protection with Activated Charcoal Belt Unit



Recommended accessories

1000033 SATA air humidifier Breathing air humidification for a comfortable breathing climate	
1000140 SATA air warmer carbon for SATA air carbon regulator Multi-stage adjustable breathing air warmer	
1006982 SATA air cooler	
49080 Safety compressed air hose crush and kink resistant, 6 m	
13870 Gun air hose 9 mm inner diameter, 1.2 m to connect a spray gun to the belt unit	
218206 Activated charcoal filter for SATA air carbon regulator	



Compressed air-supplied respirator hood to combine with double-stage compressed air filters fixed to the wall, e.g. SATA filter 544 **without** integrated activated charcoal filter stage.

SATA® air vision™ 5000

Technical data:

Required operating pressure without
spray gun: 2.5 bar - 3.0 bar

Required operating pressure with
spray gun (in connection with a 1.2
m spray gun air hose): 4.0 bar - 6.0 bar







Max. pressure: 10.0 bar









Required minimum air volume flow: 150 NI/min

Maximum air volume flow (at 6 bar,
air distributor fully opened): 740 NI/min



Available versions

	Euro	
213819 SATA air vision 5000 set (Int.) Version without activated charcoal adsorber	514.00 (2)	
1000249 SATA air vision 5000 respirator hood (Int.)	309.00 (4)	
1000124 SATA air vision 5000 carbon set (Int.) Version with activated charcoal adsorber	657.00 (2)	
1000190 SATA air regulator (Int.) for SATA air vision 5000	152.90 (4)	
1000108 SATA air regulator set (Int.)	230.50 (4)	
1030668 SATA air regulator belt plus	87.70 (4)	
1000215 SATA air regulator belt (Int.) for SATA air vision 5000	81.80 (4)	

Available versions	Euro	
1000059 SATA air carbon regulator set (Int.) for SATA air vision 5000	408.50 (4)	
1000132 SATA air warmer carbon (Int.) for SATA air carbon regulator	132.70 (2)	
1000166 SATA air carbon regulator (Int.) for SATA air vision 5000	329.70 (4)	
1000299 SATA air humidifier (Int.) for SATA air vision 5000	427.90 (2)	
1007005 SATA air warmer, incl. adapter plate and hip pad for SATA air vision 5000	197.00 (2)	
1006982 SATA air cooler incl. adapter plate and hip pad for SATA air vision 5000	197.00 (2)	
Accessories		
	Euro	
13870 SATA air hose, blue, 9mm, 1.2 m with quick coupling, red and nipple	44.70 (4)	
49080 Safety compressed air supply hose CE 10 mm, f. SATA respirators CE version, 6 m long, cpl. according to DIN EN 139/270	284.90 (4)	
176792 Safety compressed air supply hose CE 10m, ø 10 mm DIN EN 139/270 for SATA respirators	391.90 (4)	
180851 Safety compressed air supply hose CE 40m, ø 10mm, DIN EN 139/270 for SATA respirators	1,102.60 (4)	
218206 SATA Activated charcoal filter, cpl. for SATA air carbon regulator	102.20 (4)	

SATA PRICE LIST 2021

Spare parts

SATA air vision 5000

	Euro
13623	18.10 (1)
SATA quick coupling 1/4" (male thread)	
53942	7.20 (1)
Nipple G 1/4 f. GS respirator, UBE + blow-off gun, size 14	
81158	205.50 (4)
Humidifier module cpl.	
206151	3.30 (3)
SATA filter timer for sinter filter	
208439	42.40 (4)
Belt with buckle	
208447	5.80 (4)
Hip pad (packing unit 1 piece)	
208462	10.90 (4)
Adapter plate	
210468	59.90 (4)
Visor foil, 6 perforations (packing unit 20 pieces)	
210526	1,046.30 (4)
Visor foil, 6 perforations (packing unit 1000 pieces)	
211904	3.10 (4)
CCS disc (packing unit 4 pieces)	
211912	31.40 (4)
Hygiene insert (packing unit 20 pieces)	
213728	27.20 (4)
Comfort band (packing unit 10 pieces)	
213736	10.20 (4)
Visor bolt (packing unit 6 pieces)	
213835	2.60 (4)
Hook-and-loop tape long (packing unit 1 piece) and short (packing unit 2 pieces), adhesive on one side	
213751	4.20 (4)
Hood holder for SATA air regulator	
215590	266.50 (4)
Visor foil, 6 perforations (packing unit 100 pieces)	
216473	32.10 (4)
Safety quick coupling for SATA air regulator and SATA air carbon regulator	
226456	9.40 (4)
Plug-in diffusor	
1000215	81.80 (4)
SATA air regulator belt (Int.)	
226621	200.60 (4)
Humidifier kit consisting of humidifier module, lid seal and SATA filter timer	
226746	64.70 (4)
Hood cloth, dark grey	
1014232	8.60 (4)
Hip pad (packing unit 1 piece)	
1014240	44.10 (4)
Air hose cpl. for SATA air warmer / air cooler	
1018143	14.40 (4)
Filter fastener	
1036947	11.70 (4)
Adapter plate	
1039917	249.60 (4)
Comfort head band (packing unit 100 pieces)	
1066415	17.40 (4)
Control knob, cpl.	
1073197	19.10 (4)
Pad for head band (adjustment wheel)	
1076521	3.50 (4)
Cylinder screw	
1076589	66.40 (4)
Air hose cpl. for SATA air humidifier	
1076612	35.50 (4)
Container	
1076620	37.40 (4)
Lid	

1076638	6.20 (4)
Safety band for bayonet lock	
1076662	44.00 (4)
Pressure relief valve, cpl.	
1076688	14.30 (4)
Threaded elbow joint, swiveling	
1076703	26.70 (4)
Safety and quick coupling with free passage	
1114256	46.60 (4)
Head fixation 2.0	
1115189	102.20 (4)
Activated charcoal filter, incl. filter caps, packaging unit 2 pcs.	

Spare parts for:

SATA air vision 5000 Art. No. 1000249

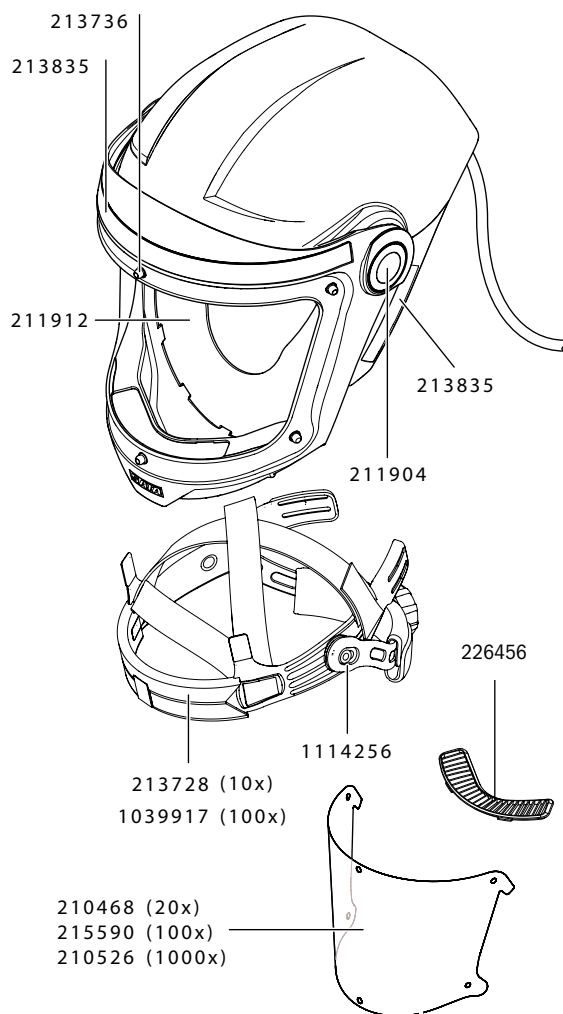

Spare parts for:

SATA air regulator belt plus

Art. No. 1030668 (with hip pad)

Art. No. 1038274 (without hip pad)

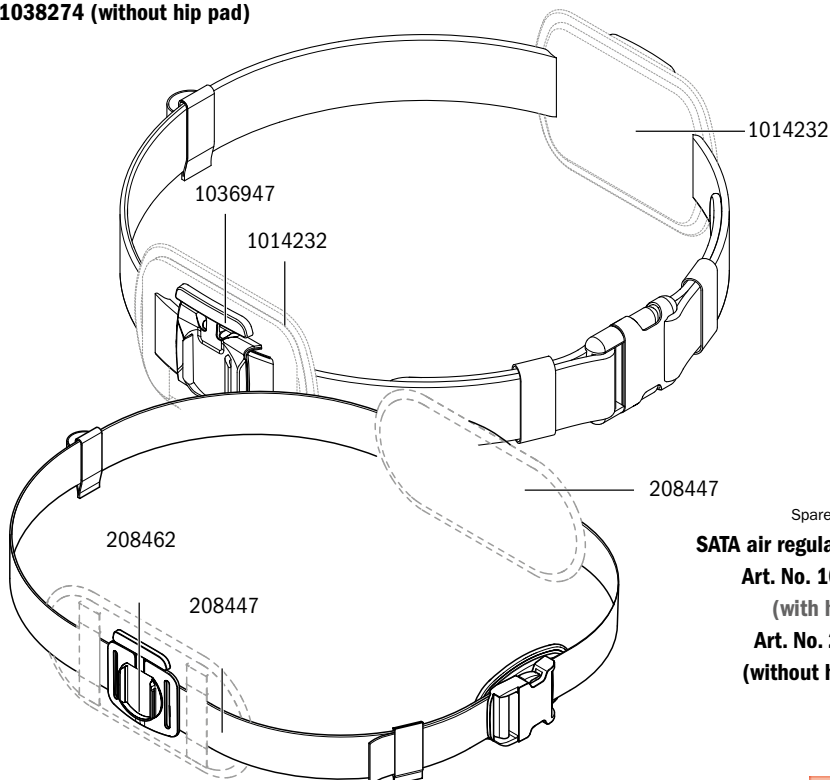

Spare parts for:

SATA air regulator belt

Art. No. 1000215

(with hip pad)

Art. No. 208439

(without hip pad)



Spare parts for:

SATA air carbon regulator Art. No. 1000174

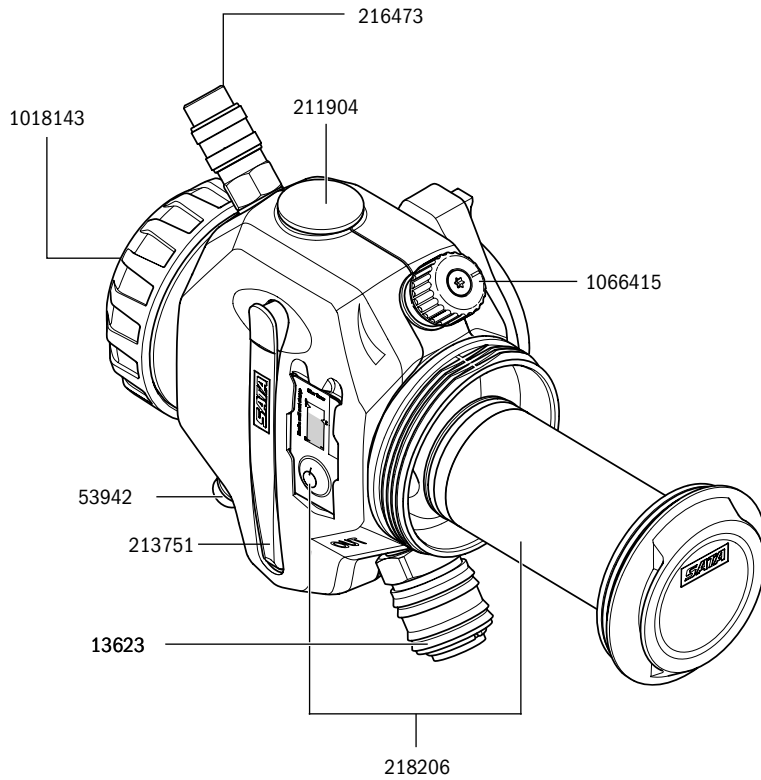

Spare parts for:

SATA air regulator Art. No. 1000190

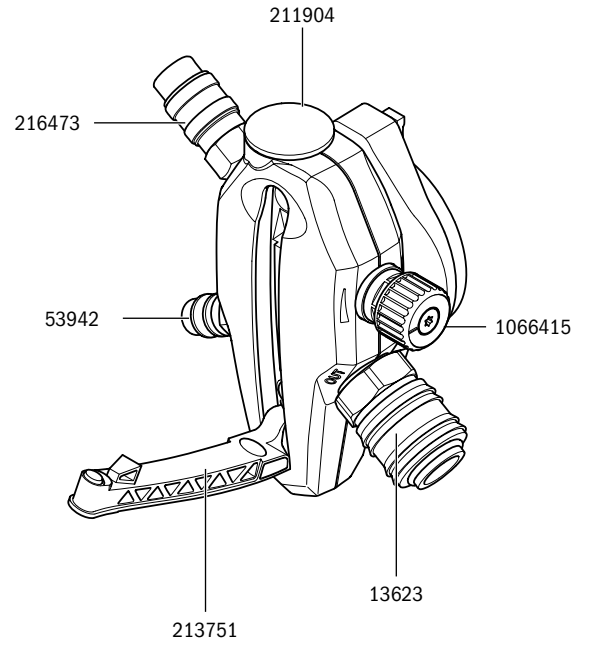

Spare parts for:

SATA air humidifier Art. No. 1000033

Spare parts for:

SATA air warmer Art. No. 1007005

SATA air cooler Art. No. 1006982

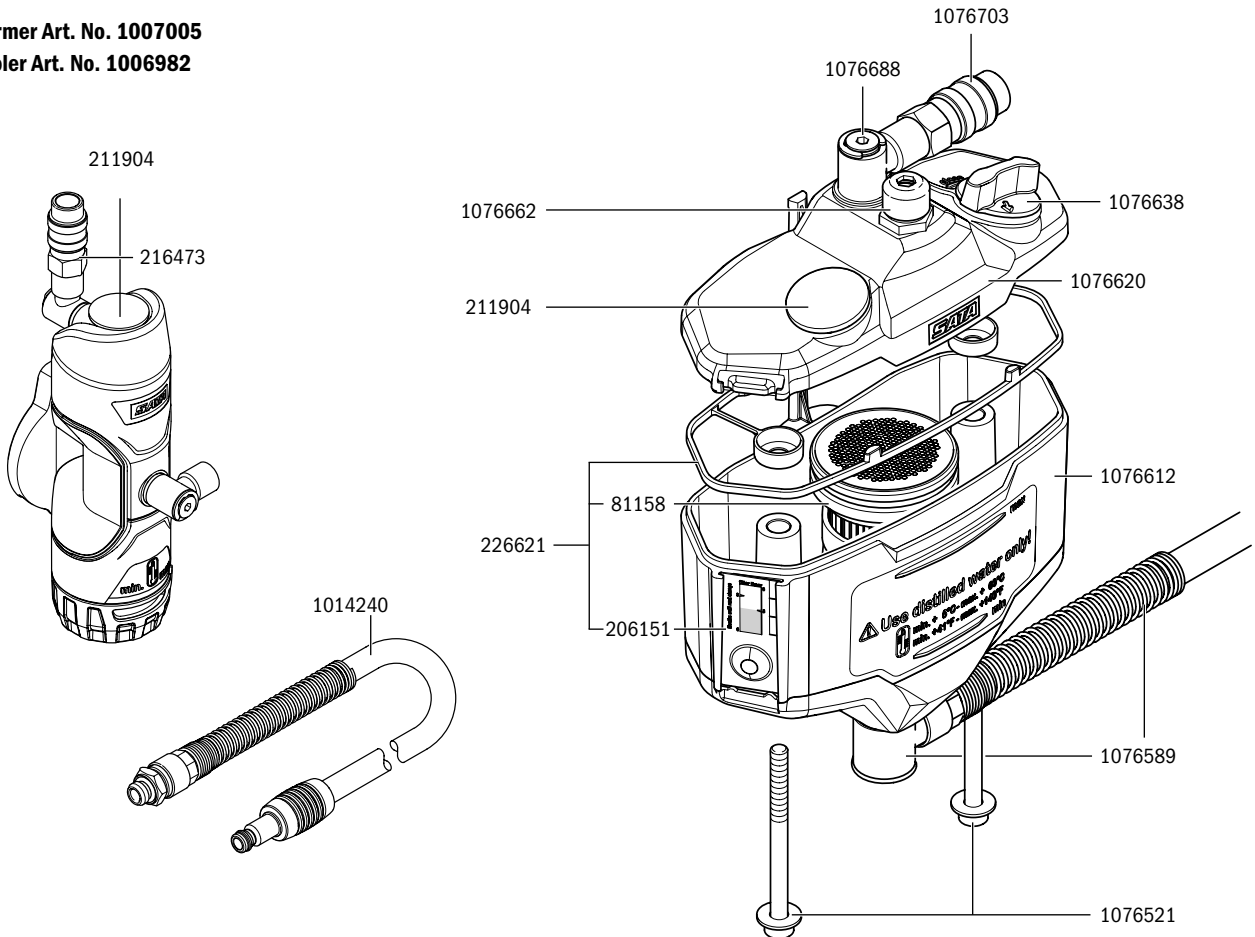

All prices are recommended list prices. Errors, technical modifications and printing errors reserved.

SATA® vision™ 2000



Technical data:

Required operating pressure: 4.0 bar

Required minimum air volume 170 NI/min

flow:



Available versions	Euro	
69500 SATA respirator kit vision 2000, with activated charcoal adsorber Version with activated charcoal belt unit	496.00 (2)	
52712 Hood for full face respirator vision 2000, with head/chest cloth over hood, without belt unit	232.00 (4)	
54015 Belt unit with activated charcoal adsorber and air regulation valve for SATA vision 2000 and respirator hood CE industry with UV protection	351.50 (4)	
173880 SATA respirator kit in systainer: SATA vision 2000 and belt unit with activated charcoal adsorber and air regulation valve, SATA air warmer, SATA air hose 1.2 m	873.00 (2)	
154591 SATA hood Vision 2000 with industrial belt unit, T-piece and hose coupling Version without activated charcoal belt unit	386.00 (2)	
52712 Hood for full face respirator vision 2000, with head/chest cloth over hood, without belt unit	232.00 (4)	
122341 Belt unit with T-piece and air regulation valve for SATA vision 2000, respirator hood CE industry with UV protection, air star C	174.60 (4)	
58941 Belt unit with air regulation valve for SATA vision 2000, respirator hood CE industry with UV protection, air star C	154.40 (4)	
67595 SATA respirator hood CE, head cloth w. chest cover	299.00 (4)	

► Accessories for SATA vision 2000, SATA air star C and SATA air star F see page 96.

Spare parts

SATA® vision 2000 Euro

6981	36.00 (1)
SATA quick coupling nipple G 1/4" (female thread) (packing unit 5 pieces)	
10330	22.80 (4)
Sweat ribbon, microfibre-velour (packing unit 10 pieces)	
13623	18.10 (1)
SATA quick coupling 1/4" (male thread)	
13854	23.10 (4)
Silencer	
13904	40.80 (4)
Activated charcoal cartridge	
13920	36.20 (4)
Belt with buckle	
21840	8.50 (4)
Set of plug-in nipples, complete, for Vision 2000	
21865	14.20 (4)
Bottom part (packing unit 2 pieces)	
22947	2.70 (4)
O-ring	
25064	27.60 (4)
Pressure gauge 0 - 6 bar, 40 mm, green area 1.3 - 2.6 bar	
25106	24.20 (4)
Spindle, complete, for adsorber (CE) of half mask + full face respirator	
27797	31.50 (4)
Adsorber glass	
35659	17.00 (4)
Visor foil, 6 perforations (packing unit 5 pieces)	
35675	60.60 (4)
Visor foil, 6 perforations (packing unit 25 pieces)	
36301	895.80 (4)
Visor foil, 6 perforations (packing unit 1000 pieces)	
49114	39.80 (4)
Breathing air hose with acoustic warning device and foam sleeve, without noise reducer/coupling	
49726	21.80 (4)
Protective cage f. respirator filter unit	
53934	27.20 (4)
Safety quick coupling for SATA full face respirator	
53942	7.20 (1)
Nipple G 1/4 f. GS respirator, UBE + blow-off gun, size 14	
53975	1.70 (4)
Hose clamp 10.5 GER	
56184	5.00 (4)
Foam sleeve for CE respirator	
60541	72.50 (4)
Head / chest scarf, grey, over hood	
69658	27.60 (4)
Hood inlay, black (20 pieces)	
76299	2.00 (4)
Foam stripes, one side self-adhesive 8 x 25 x 345 mm, for respirators	
82594	31.90 (4)
Hood with velcro tape, loose, for Vision 2000 respirator	
89243	15.00 (4)
Adjustable part for head strap of Vision 2000 respirator	
89250	50.60 (4)
Head strap, cpl., for Vision 2000 respirator	
89268	14.20 (4)
Screwing (2 pieces)	
89276	57.40 (4)
Carrier frame with side parts, plug-in nipples and bottom part, for Vision 2000 respirator	
121038	62.60 (4)
Breathing air hose, cpl. with acoustic warning device, foam sleeve and noise reducer/coupling	
149872	31.40 (4)
Belt cushion	

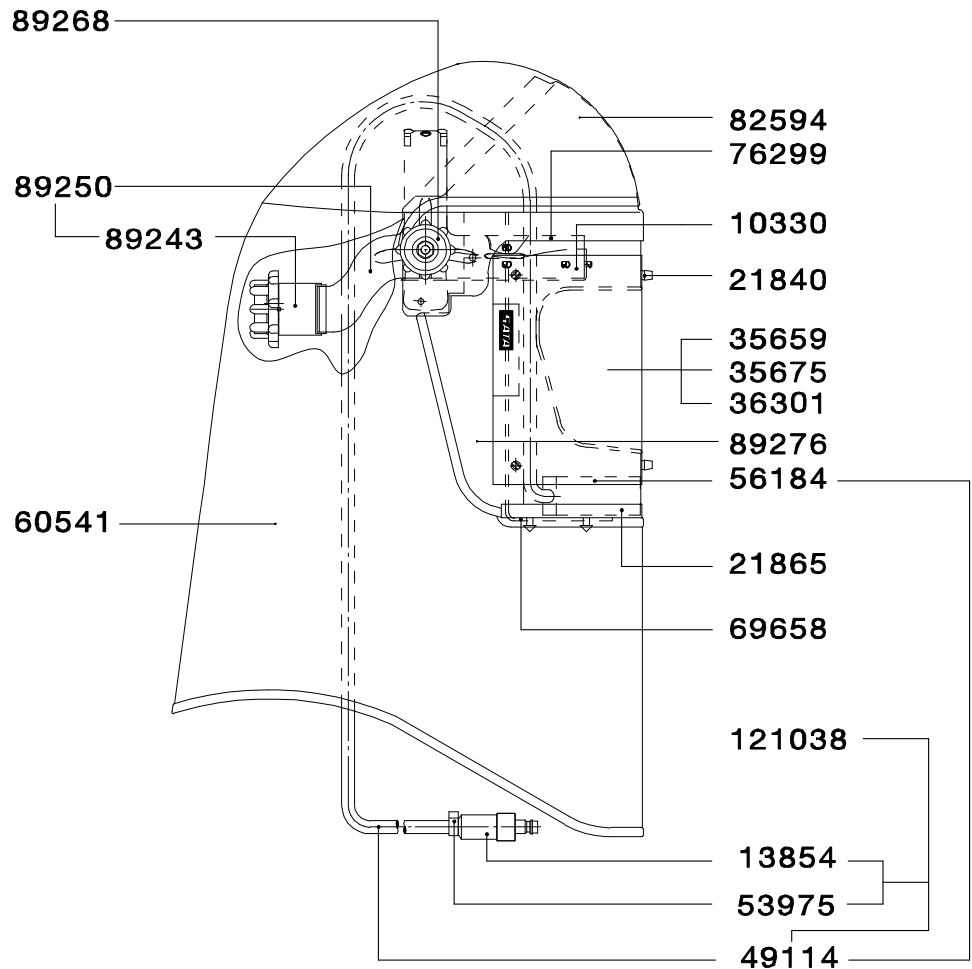

Spare parts for:

Belt unit Art. No. 54015

13920 53942 53934 25064 13623

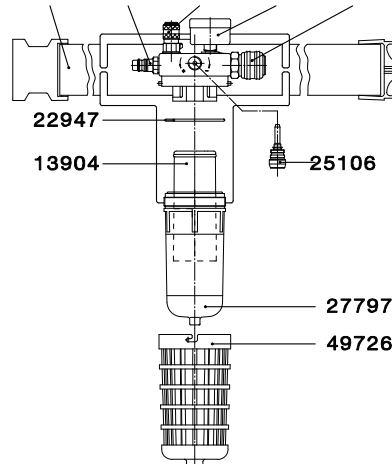

Spare parts for:

Belt unit Art. No. 122341

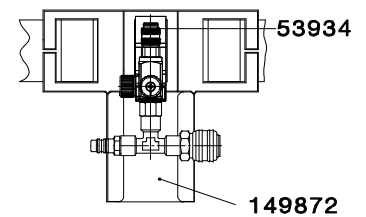

Spare parts for:

Belt unit Art. No. 58941

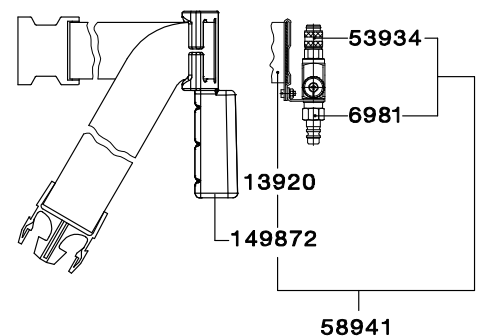

SATA® air star C







Technical data:

Required minimum operating pressure: 4.0 bar

Required minimum air volume flow: 150 NI/min

Maximum air volume flow: 305 NI/min



Available versions	Euro	
137554 SATA respirator kit: SATA air star C and belt unit with activated charcoal filter and air regulation valve, disposable hood Version with activated charcoal belt unit	438.00 (2)	
137588 SATA air star C half mask with breathing hose, without filter	126.00 (4)	
55798 Belt unit with activated charcoal adsorber and air regulation valve for SATA air star C	350.30 (4)	
137570 SATA air star C half mask and belt unit with T-piece, special version Version without activated charcoal belt unit	330.00 (2)	
122341 Belt unit with T-piece and air regulation valve for SATA vision 2000, respirator hood CE industry with UV protection, air star C	174.60 (4)	
58941 Belt unit with air regulation valve for SATA vision 2000, respirator hood CE industry with UV protection, air star C	154.40 (4)	

▣ Accessories for SATA vision 2000, SATA air star C and SATA air star F see page 96.

Spare parts

SATA® air star C

Euro

3194	30.30 (4)
Adsorber glass	
6981	36.00 (1)
SATA quick coupling nipple G 1/4" (female thread) (packing unit 5 pieces)	
13623	18.10 (1)
SATA quick coupling 1/4" (male thread)	
13904	40.80 (4)
Activated charcoal cartridge	
13920	36.20 (4)
Belt with buckle	
22947	2.70 (4)
O-ring	
25015	27.60 (4)
Pressure gauge 0 - 6 bar, 40 mm, green area 1 - 3 bar	
25106	24.20 (4)
Spindle, complete, for adsorber (CE) of half mask + full face respirator	
49726	21.80 (4)
Protective cage f. respirator filter unit	
53942	7.20 (1)
Nipple G 1/4 f. GS respirator, UBE + blow-off gun, size 14	
53934	27.20 (4)
Safety quick coupling for SATA full face respirator	
75176	27.50 (4)
Safety quick closure coupling NW 5, type 21, for adsorber of half mask respirator, version GS	
120469	52.00 (4)
Breathing air hose, cpl.	
120477	5.00 (4)
Air distributor (packing unit 2 pieces)	
134254	29.20 (4)
Head strap with fixing unit and yoke for SATA air star C	
134270	49.00 (4)
Inhalation and exhalation diaphragms (packing unit 5 pieces or 10 pieces, resp.) Please observe: The supplied product has a limited use-by date!	
137612	7.30 (4)
Connection (packing unit 2 pieces)	
149872	31.40 (4)
Belt cushion	

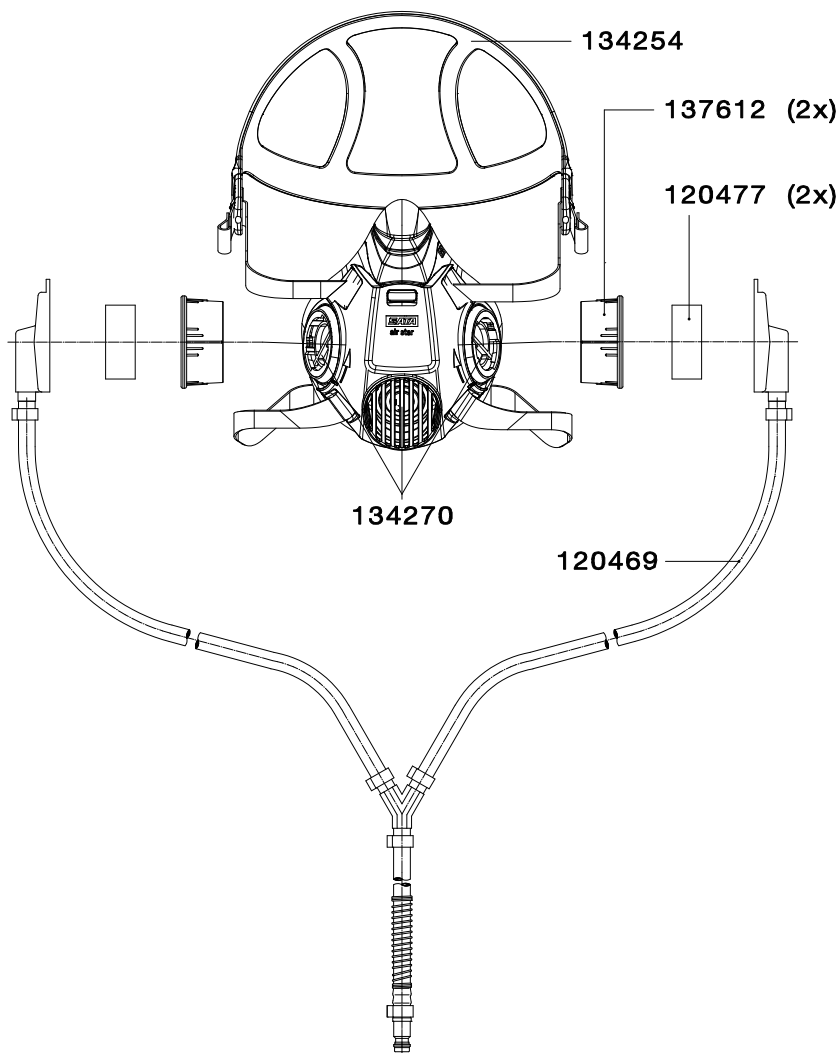

Spare parts for:
Belt unit Art. No. 55798

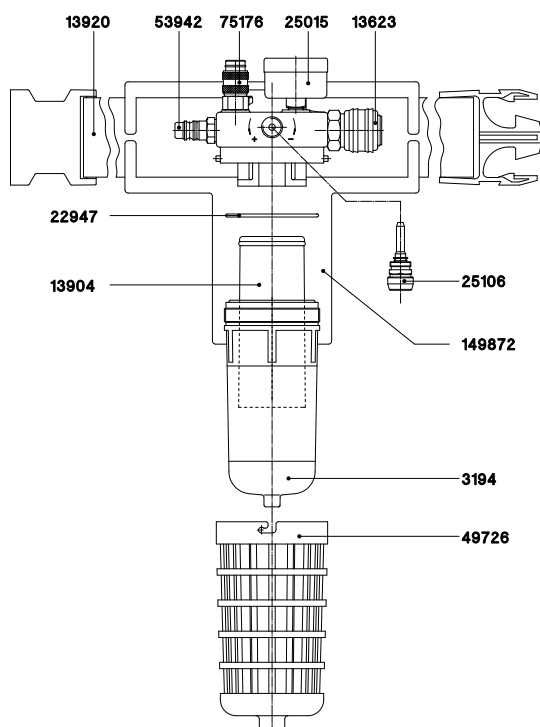



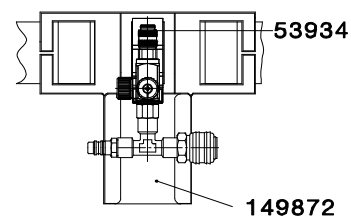



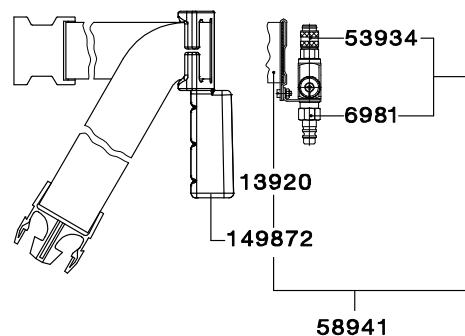







Spare parts for:
Belt unit Art. No. 122341



Spare parts for:
Belt unit Art. No. 58941



Accessories for SATA vision 2000/SATA air star C

Accessories and air hoses		Euro	
13904	Activated charcoal cartridge for SATA activated charcoal adsorber	40.80 (4)	
15412	Suspender belt for SATA belt units SATA air star C und SATA air vision 5000vision 2000	57.70 (4)	
13870	SATA air hose, blue, 9mm, 1.2 m with quick coupling, red and nipple	44.70 (4)	
49080	Safety compressed air supply hose CE 10 mm, f. SATA respirators CE version, 6 m long, cpl. according to DIN EN 139/270	284.90 (4)	
176792	Safety compressed air supply hose CE 10m, ø 10 mm DIN EN 139/270 for SATA respirators	391.90 (4)	
180851	Safety compressed air supply hose CE 40m, ø 10mm, DIN EN 139/270 for SATA respirators	1,102.60 (4)	
Breathing air humidifier and breathing air warmer			
89086	SATA top air breathing air humidifier	431.00 (2)	
61242	Air warmer w. micrometer for SATA respirators	188.20 (2)	
Cleaning cloths			
134965	SATA half mask cleaner (packing unit 10 pieces) Please observe: The supplied product has a limited use-by date!	22.80 (4)	
135020	SATA half mask cleaner (packing unit 50 pieces) Please observe: The supplied product has a limited use-by date!	94.40 (4)	
75358	SATA wet & dry cleaner (packing unit 10 pieces) Please observe: The supplied product has a limited use-by date!	22.50 (4)	
83881	SATA wet & dry cleaner (packing unit 50 pieces) Please observe: The supplied product has a limited use-by date!	93.00 (4)	
Head covers for SATA vision 2000			
60541	Head / chest scarf, grey, over hood for SATA vision 2000	72.50 (4)	
56762	Grey head cloth w. chest cover for respirators	66.40 (4)	

Spare parts

SATA® top air

Euro

24505	30.00 (4)
Safety quick closure coupling, free passage, for SATA top-air	
24612	7.20 (4)
Nipple	
24919	5.50 (4)
O-ring	
24950	49.40 (4)
Safety valve, complete, for SATA top-air	
46169	9.80 (4)
Plug-in nipple for SATA top-air	
53975	1.70 (4)
Hose clamp 10.5 GER	
63214	11.60 (4)
Closing screw for SATA top-air	
70789	3.30 (4)
O-ring 5 x 2 mm, ethylene-propylene, for control piston SATA LP90	
72611	79.90 (4)
Valve, complete, for SATA top-air	
81158	205.50 (4)
Humidifier module cpl.	
82917	13.60 (4)
Breathing air hose, cpl.	
97311	3.30 (4)
PVC hose 4 x 2 mm x 110 mm	
163535	70.20 (4)
Holder	
163543	69.60 (4)
Container with acme thread	
176420	5.50 (4)
O-ring 68 x 2.0 NBR for SATA top air (until July 2013)	
199729	5.50 (4)
O-Ring for SATA top air (as of July 2013)	

Spare parts for:

SATA top air Art. No. 89086

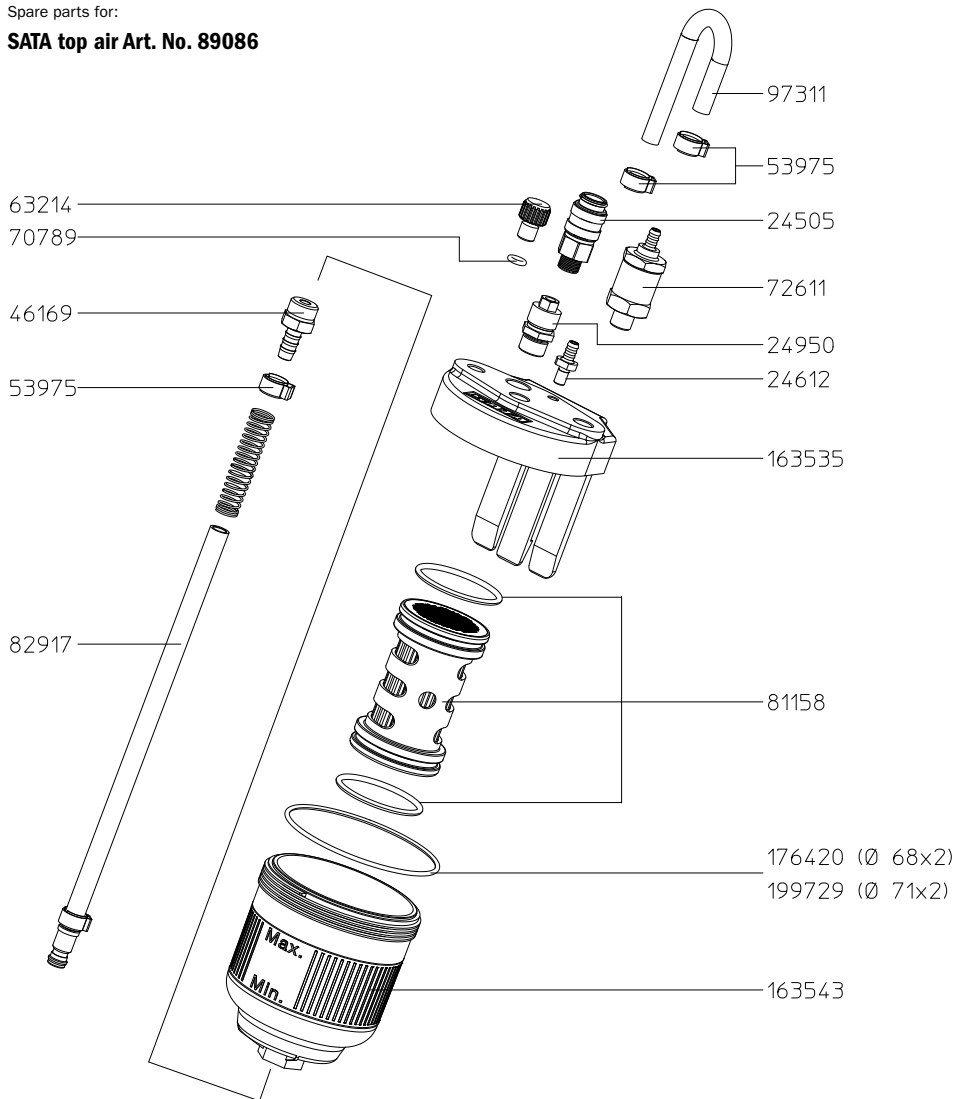

Spare parts

SATA® air warmer

Euro

1099	5.00 (3)
Closing screw DIN 906 G 1/8-ST, nickel-plated	
1503	2.20 (3)
Countersunk screw M4 x 8 DIN 965, stainless steel, for micrometer und round/flat spray control	
29413	9.80 (4)
Nipple	
53934	27.20 (4)
Safety quick coupling for SATA full face respirator	
65557	17.60 (3)
Control knob	

Spare parts for:

SATA air warmer Art. No. 61242

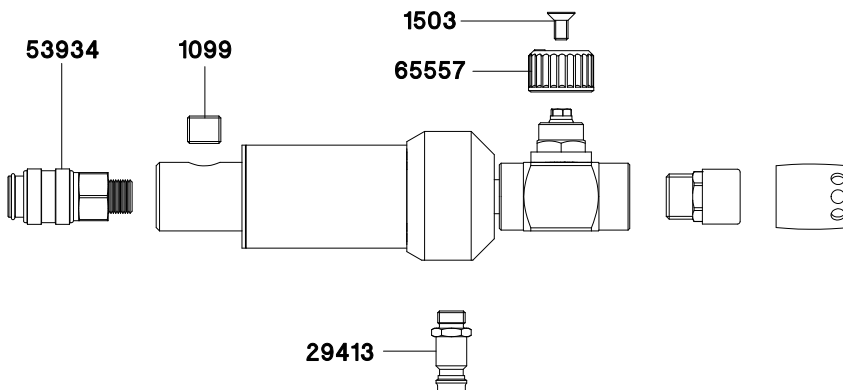

All prices are recommended list prices. Errors, technical modifications and printing errors reserved.

SATA® air star® F

Filtering mask for short usage periods during small paint jobs.



SPRAY GUNS





CUP SYSTEMS

BREATHING PROTECTION

FILTER TECHNOLOGY

ACCESSORIES

MERCHANDISE ITEMS

Available versions	Euro	
134353 SATA air star F, filter A2:P3 R D, 2 pre-filter holders and 10 pre-filters	86.00 (2)	
134288 SATA air star F (Int.) , filter A2:P3 D, 2 pre-filter holders and 10 pre-filters, with hygiene box	107.00 (2)	
Accessories		
91553 Storage box for SATA air star F	34.30 (4)	
134965 SATA half mask cleaner (packing unit 10 pieces) Please observe: The supplied product has a limited use-by date!	22.80 (4)	
135020 SATA half mask cleaner (packing unit 50 pieces) Please observe: The supplied product has a limited use-by date!	94.40 (4)	

Spare parts

SATA® air star® F Euro

134239	35.00 (4)
Pre-filter (packing unit 50 pieces) Please observe: The supplied product has a limited use-by date!	
134247	14.20 (4)
Pre-filter holder, red (packing unit 2 pieces) and pre-filter (packing unit 10 pieces) Please observe: The supplied product has a limited use-by date!	
134254	29.20 (4)
Head strap with fixing unit and yoke for SATA air star C	
134262	10.30 (4)
Pre-filter (packing unit 10 pieces) Please observe: The supplied product has a limited use-by date!	
134270	49.00 (4)
Inhalation and exhalation diaphragms (packing unit 5 pieces or 10 pieces, resp.) Please observe: The supplied product has a limited use-by date!	
134296	43.10 (4)
Special filter A2:P3 R D (1 pair) Please observe: The supplied product has a limited use-by date!	
134312	108.70 (4)
Special filter A2:P3 D (3 pairs) Please observe: The supplied product has a limited use-by date!	
134304	206.80 (4)
Special filter A2:P3 R D (6 pairs) Please observe: The supplied product has a limited use-by date!	

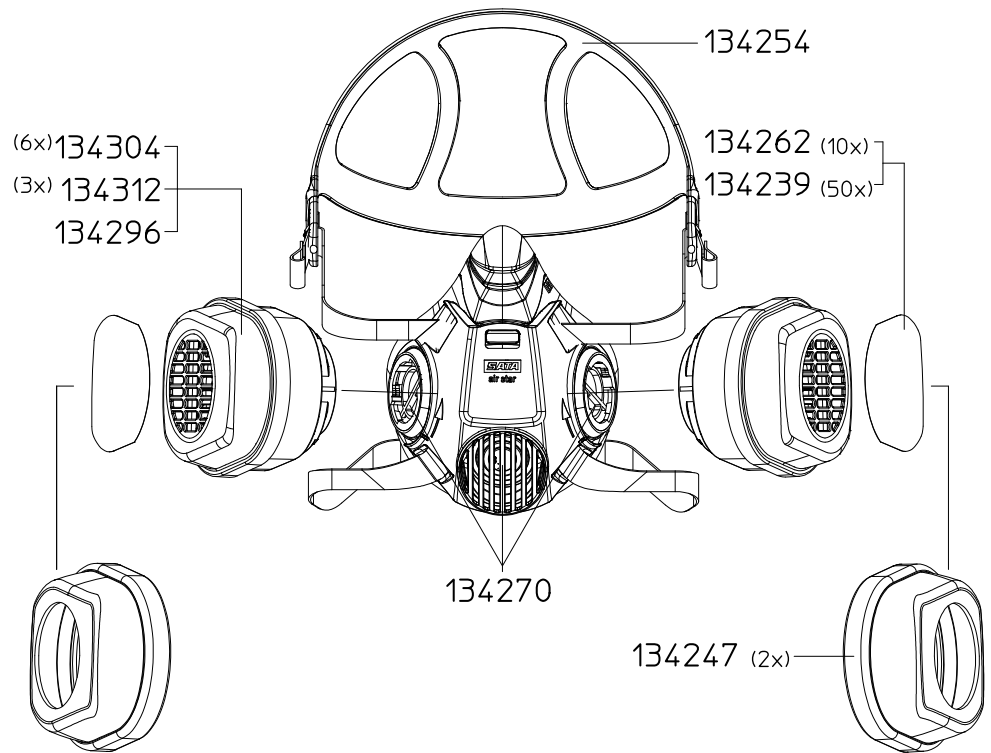

Filter Technology

SPRAY GUNS

CUP SYSTEMS

BREATHING PROTECTION

FILTER TECHNOLOGY

ACCESSORIES

MERCHANDISE ITEMS

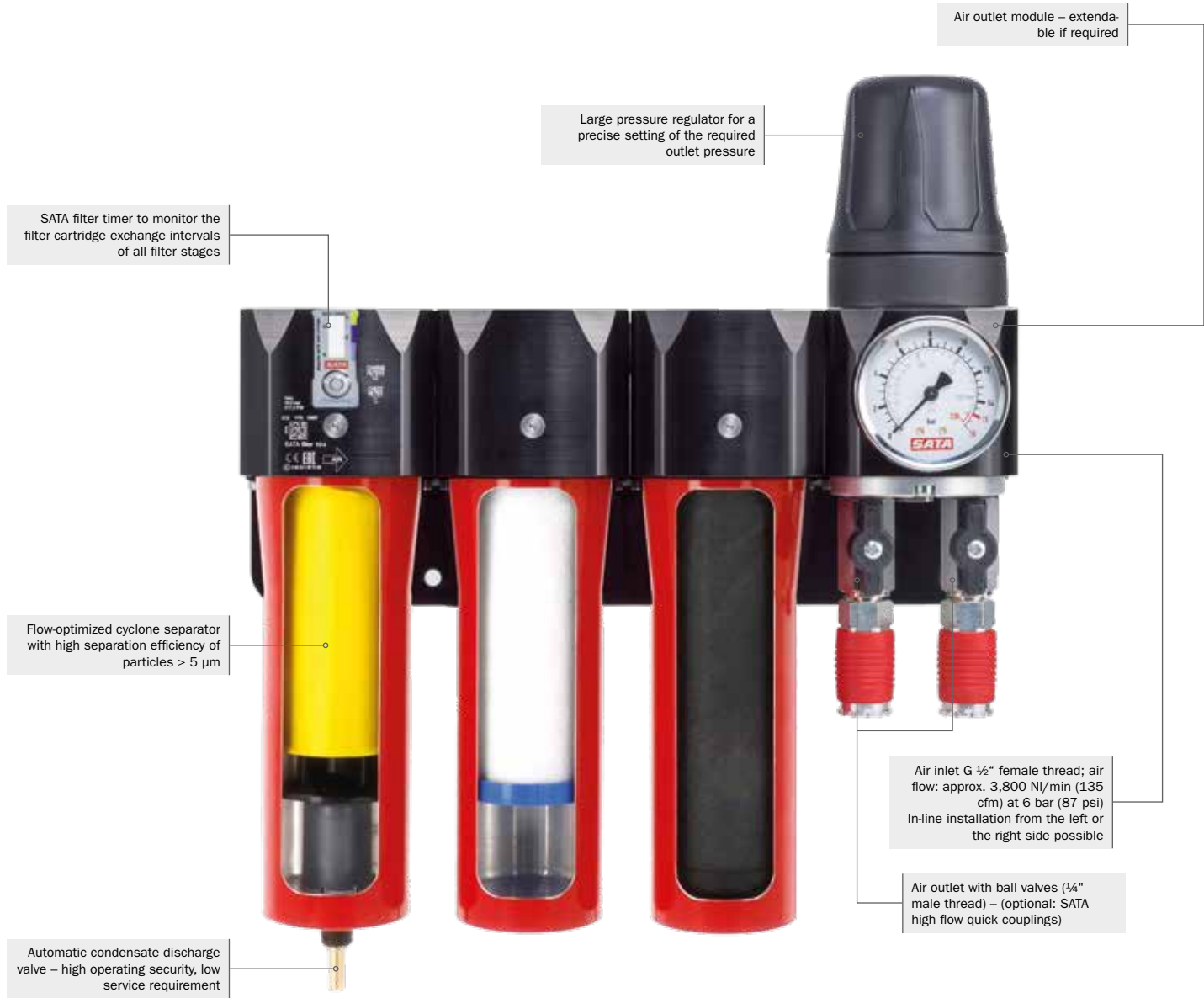

- | | | |
|-------------------------------------------------------------------------------------------------------------------------------------------------------------------------------------------|-----------------------------------------------------------------------------------------------------------------------------------------------------------------------------------------------------------------------------------|------------------------------------------------------------------------------------------------------------------------------------------------------------------------------------------------------------------------------------------------------------------------------------------------|
| <p>First filter stage:</p> <ul style="list-style-type: none"> ■ Sintered filter to separate particles > 5 µm ■ Cleaning and exchange interval: 6 months | <p>Second filter stage:</p> <ul style="list-style-type: none"> ■ Fine filter cartridge to separate particles > 0.01 µm ■ Separation efficiency: 99.998 % ■ Exchange interval: 6 months | <p>Third filter stage:</p> <ul style="list-style-type: none"> ■ Sintered activated charcoal cartridge with higher separation efficiency of oil vapours ■ Suitable for the use of compressed air-supplied breathing masks ■ Exchange interval: 6 months |
|-------------------------------------------------------------------------------------------------------------------------------------------------------------------------------------------|-----------------------------------------------------------------------------------------------------------------------------------------------------------------------------------------------------------------------------------|------------------------------------------------------------------------------------------------------------------------------------------------------------------------------------------------------------------------------------------------------------------------------------------------|



Filter type	Fields of application/function
 <p data-bbox="331 331 614 488"> SATA filter 100 prep SATA filter 101 prep SATA filter 103 prep 102 – 103 </p>	<p data-bbox="667 331 1420 387">Economy filter units, e.g. for the installation in prep decks or work areas with ambient temperature < 50 °C</p> <ul data-bbox="667 394 1300 488" style="list-style-type: none"> · modular structure of up to 3 filter stages incl. activated charcoal filter · highest requirements for high-grade compressed air · Air flow: approx. 800 NI/min at 6 bar
 <p data-bbox="331 768 598 947"> SATA filter 414 / 424 / 434 / 444 / 464 / 474 / 484 104 – 107 </p>	<p data-bbox="667 768 997 790">Filter units for the use in paint booths</p> <ul data-bbox="667 797 1452 981" style="list-style-type: none"> · Ambient temperature: up to max. 120 °C, up to max. 60 °C when using activated charcoal (third stage) · modular structure of up to 3 filter stages incl. activated charcoal filter · meeting highest requirements for high-grade compressed air (100 % technically clean air) · Air flow: approx. 3.600 NI/min at 6 bar
 <p data-bbox="331 1429 598 1619"> NEW SATA filter 524 / 544 / 564 / 584 109 – 111 </p>	<p data-bbox="667 1429 997 1451">Filter units for the use in paint booths</p> <ul data-bbox="667 1458 1452 1641" style="list-style-type: none"> · Ambient temperature: up to max. 120 °C, up to max. 60 °C when using activated charcoal (third stage) · modular structure of up to 3 filter stages incl. activated charcoal filter · meeting highest requirements for high-grade compressed air (100 % technically clean air) · Air flow: approx. 3.600 NI/min at 6 bar



SATA® filter 100 prep™/101 prep™/103 prep™

Technical data:

Air inlet:	G 1/2" female thread
Air outlet:	1/4" male thread
Max. inlet operating pressure:	10.0 bar
Max. outlet operating pressure:	10.0 bar
Air flow at 6.0 bar:	800 NI/min
Max. ambient temperature:	50 °C



Available versions

	Euro	
148247 SATA filter 100 prep double-stage sinter filter/fine filter with pressure regulator outlet (1 x 1/4" male thread)	606.00 (1)	
157412 SATA filter 101 prep single-stage activated charcoal filter to retrofit filter 100 prep to filter 103 prep	277.00 (5)	
157420 SATA filter 103 prep triple-stage sinter filter/fine filter/activated charcoal filter with pressure regulator and 1 outlet tap (1/4" male thread)	698.00 (5)	

SPRAY GUNS

CUP SYSTEMS

BREATHING PROTECTION

FILTER TECHNOLOGY

ACCESSORIES

MERCHANDISE ITEMS



Spare parts

SATA® filter 103 prep™

	Euro
15511	69.80 (3)
Automatic condensate drain valve	
19158	31.90 (4)
Pressure gauge 0 - 10 bar, 50 mm	
22137	59.60 (3)
Cyclone separator	
22160	48.15 (3)
Sintered filter	
24521	15.90 (3)
Condensate retainer with O-ring	
148239	180.20 (3)
Pressure regulation valve	
148270	108.20 (3)
Fine filter cartridge	
157362	137.00 (3)
Activated charcoal cartridge	
148189	51.90 (3)
Filter housing, drilled and coated	
148197	51.50 (3)
Filter sleeve, processed and coated	

Spare parts for:

SATA filter 103 prep Art. No. 157420

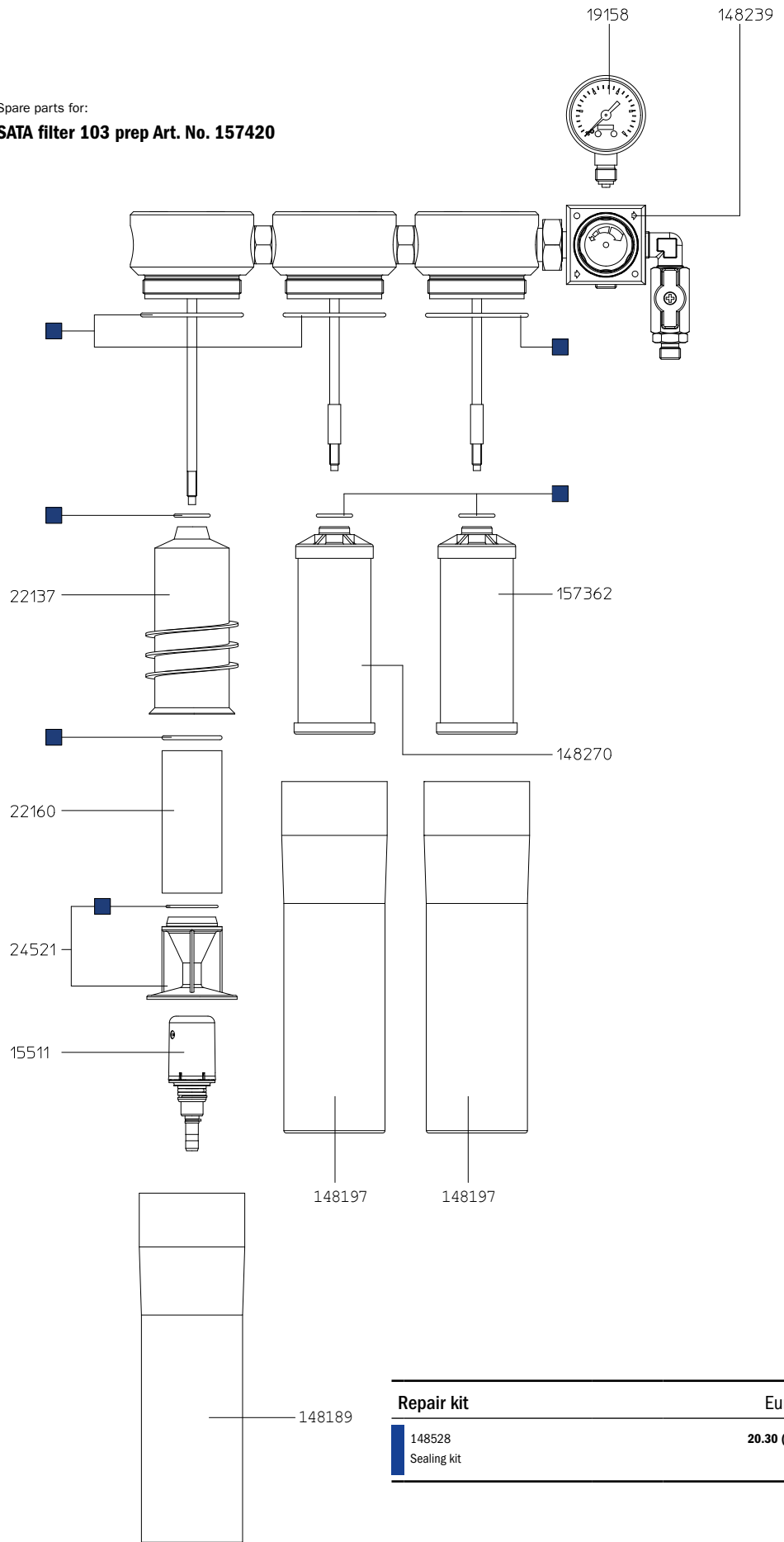

Repair kit	Euro
148528	20.30 (3)
Sealing kit	

SATA® filter

414™/424™/434™/464™

**Technical data:**

Air inlet:	G 1/2" female thread
Air outlet:	1/4" male thread
Max. inlet operating pressure:	15.0 bar
Max. outlet operating pressure:	10.0 bar
Air flow at 6.0 bar:	3600 NI/min
Max. ambient temperature:	120 °C
Max. ambient temperature with activated charcoal:	60 °C

Pressure regulator/water separator	Euro	
92288 SATA pressure reducer 420 with gauge 0-10 bar, air inlet and outlet G 1/2" (female thread)	380.00 (1)	
92213 SATA filter 414 single-stage sinter filter without pressure regulator, with outlet module (2 x 1/4" male thread)	488.00 (1)	
92254 SATA filter 414 L single-stage sinter filter without pressure regulator, for pipeline installation (G 1/2" female thread)	386.00 (1)	
92221 SATA filter 424 single-stage sinter filter, pressure regulator, outlet module (2 x 1/4" male thread)	579.00 (1)	
92262 SATA filter 424 L single-stage sinter filter, pressure regulator, for pipeline installation (G 1/2" female thread)	465.00 (1)	
Fine filter		
92239 SATA filter 434 single-stage fine filter without pressure regulator, with outlet module (2 x 1/4" male thread)	512.00 (1)	
92270 SATA filter 434 L single-stage fine filter without pressure regulator for pipeline installation (G 1/2" female thread)	415.00 (1)	
Activated charcoal filter to retrofit SATA filter 444		
141473 SATA filter 464 add-on kit single-stage activated charcoal filter without pressure regulator to retrofit SATA filter 444 to SATA filter 484	443.00 (4)	
92247 SATA filter 464 single-stage activated charcoal filter without pressure regulator, with outlet module (2 x 1/4" male thread)	677.00 (1)	

Spare parts

SATA® filter 424™ Euro

2923	7.30 (3)
Pressure spring	
2949	34.10 (3)
Diaphragm	
15511	69.80 (3)
Automatic condensate drain valve	
22046	29.30 (3)
Pressure gauge 0 - 10 bar, 50 mm	
22137	59.60 (3)
Cyclone separator	
22160	48.15 (3)
Sintered filter	
23804	72.50 (3)
Pressure valve	
24471	11.80 (3)
Plastic nut with 2 O-rings for SATA filter series 300 and 400	
24489	47.60 (3)
Threaded rod with pressure valve head	
24521	15.90 (3)
Condensate retainer with O-ring	
24554	125.40 (3)
Filter sleeve with automatic discharge valve	
80457	32.60 (4)
Spindle for SATA filter series 400	
83113	8.10 (3)
Fixing nut	
95851	1.00 (3)
Countersunk screw M 5 x 16	
96883	3.90 (3)
Pressure adjustment screw	
158808	103.70 (4)
Manifold 2x 1/4" (male thread)	

Spare parts

SATA® filter 464™ Euro

24562	9.80 (3)
Adapter, cpl. with O-ring	
73890	5.70 (3)
Threaded rod	
85373	165.20 (3)
Activated charcoal cartridge	
158808	103.70 (4)
Manifold 2x 1/4" (male thread)	

Spare parts for:
SATA filter 424 Art. No. 92221

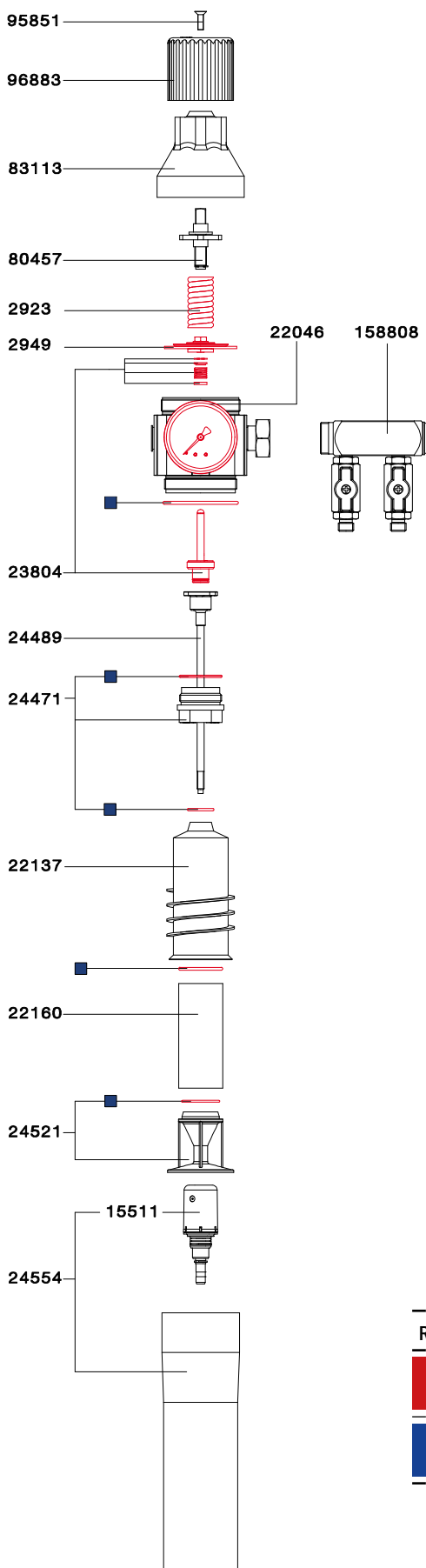

Spare parts for:
SATA filter 464 Art. No. 92247

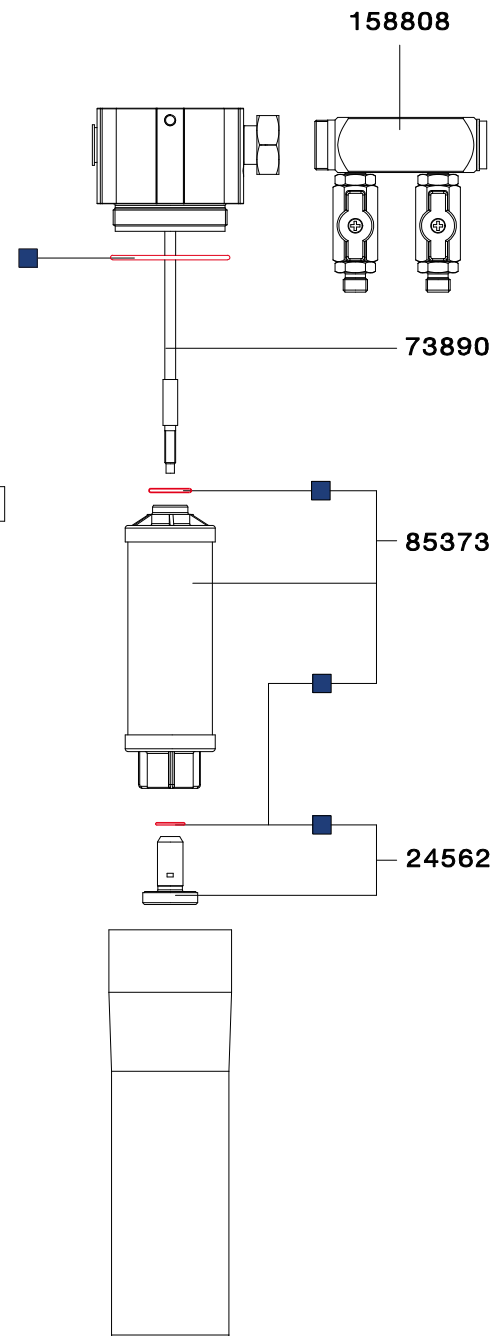

Repair kit	Euro
94979 Service unit filter series 0/400	111.10 (3)
96750 Sealing kit	27.30 (3)







SATA® filter

444™/474™/484™

Technical data:

Air inlet:	G 1/2" female thread
Air outlet:	1/4" male thread
Max. inlet operating pressure:	15.0 bar
Max. outlet operating pressure:	10.0 bar
Air flow at 6.0 bar:	3600 NI/min
Max. ambient temperature:	120 °C
Max. ambient temperature with activated charcoal:	60 °C



Combi filter		Euro	
92296	SATA filter 444 double-stage sinter filter/fine filter with pressure regulator and outlet module (2 x 1/4" male thread)	996.00 (1)	
92833	SATA filter 444 with carrying support double-stage sinter filter/fine filter, pressure regulator, outlet module (2 x 1/4" male thread)	1,208.00 (1)	
92304	SATA filter 444 L double-stage sinter filter/fine filter with pressure regulator, for pipeline installation (G 1/2" female thread)	889.00 (1)	
92312	SATA filter 474 double-stage fine filter/activated charcoal without pressure regulator with outlet module (2 x 1/4" male thread)	995.00 (1)	
92320	SATA filter 484 triple-stage sinter filter/fine filter/activated charcoal with pressure regulator and outlet module (2 x 1/4" male thread)	1,434.00 (1)	
129619	SATA filter 484 with floor carrying support triple-stage sinter filter/fine filter/activated charcoal/floor carrying support with pressure regulator and outlet module (2 x 1/4" male thread)	1,718.00 (1)	
173195	SATA filter 484 mobil in a case, sintered filter/fine filter/activated charcoal with pressure regulator, air inlet G 1/2 ext., air outlet (2x quick coupling)	2,134.00 (1)	

Spare parts

**SATA® filter 444™
/474™/484™**

Euro

2923	7.30 (3)
Pressure spring	
2949	34.10 (3)
Diaphragm	
15511	69.80 (3)
Automatic condensate drain valve	
22046	29.30 (3)
Pressure gauge 0 - 10 bar, 50 mm	
22137	59.60 (3)
Cyclone separator	
22160	48.15 (3)
Sintered filter	
23804	72.50 (3)
Pressure valve	
24471	11.80 (3)
Plastic nut with 2 O-rings for SATA filter series 300 and 400	
24489	47.60 (3)
Threaded rod with pressure valve head	
24521	15.90 (3)
Condensate retainer with O-ring	
24554	125.40 (3)
Filter sleeve with automatic discharge valve	
24562	9.80 (3)
Adapter, cpl. with O-ring	
73890	5.70 (3)
Threaded rod	
78360	2.60 (4)
Gasket	
80457	32.60 (4)
Spindle for SATA filter series 400	
81810	132.30 (3)
Fine filter cartridge	
83113	8.10 (3)
Fixing nut	
84871	57.10 (3)
Filter sleeve	
85373	165.20 (3)
Activated charcoal cartridge	
95851	1.00 (3)
Countersunk screw M 5 x 16	
96883	3.90 (3)
Pressure adjustment screw	
158808	103.70 (4)
Manifold 2x 1/4" (male thread)	

Spare parts for:

SATA filter 484 Art. No. 224477

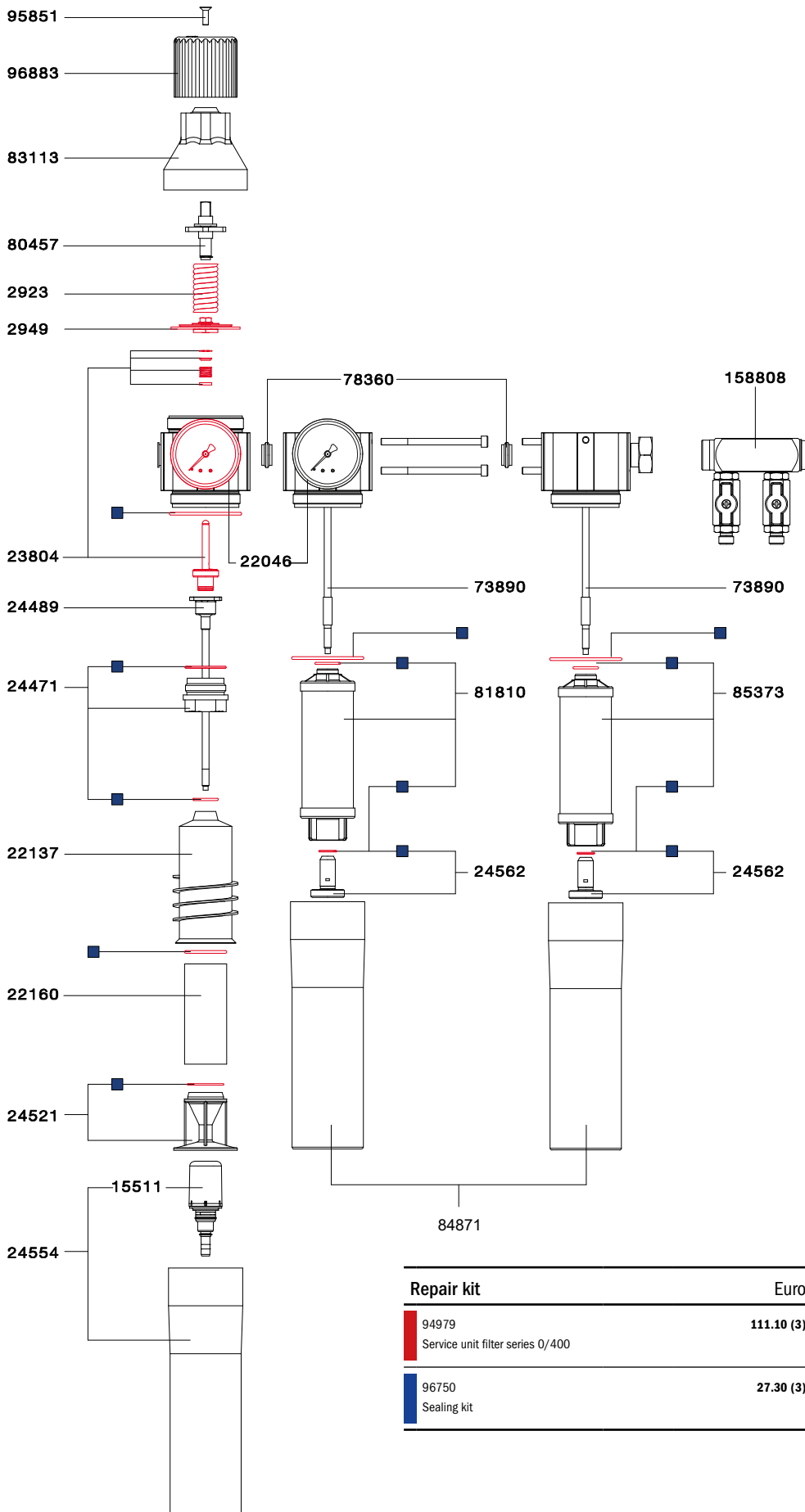

Repair kit	Euro
94979 Service unit filter series 0/400	111.10 (3)
96750 Sealing kit	27.30 (3)

SPRAY GUNS

CUP SYSTEMS

BREATHING PROTECTION

FILTER TECHNOLOGY

ACCESSORIES

MERCHANDISE ITEMS



NEW

SATA® filter

524™/544™/564™/584™

Technical data:

Air inlet: G 1/2" female thread

Air outlet: 1/4" male thread

Max. inlet operating pressure: 15,0 bar

Max. outlet operating pressure: 15,0 bar

Air flow at 6.0 bar: approx. 3.800 NI/min

Max. ambient temperature: 120 °C

Max. ambient temperature with activated charcoal: 60°C

**Combi filter**

Euro

1101667
SATA pressure reducer with gauge 0-10 bar (0-145 psi), air outlet G 1/2" (female thread)

416.00**(1)**

1101659
SATA filter 524 single-stage sinter filter, pressure regulator, outlet module (2 x 1/4" male thread)

633.00**(1)**

1101641
SATA filter 524 L single-stage sinter filter, pressure regulator, for pipeline installation (G 1/2" female thread)

510.00**(1)**

1101005
SATA filter 564 add-on kit activated charcoal filter to retrofit SATA filter 544 to SATA filter 584

732.00**(1)**

1100990
SATA filter 544 double-stage sinter filter/fine filter with pressure regulator and outlet module (2 x 1/4" male thread)

1,103.00**(1)**

1099953
SATA filter 584 triple-stage sinter filter/fine filter/activated charcoal with pressure regulator and outlet module (2 x 1/4" male thread) (Int.)

1,519.00**(1)**

1101625
SATA filter 584 with carrying support triple-stage sinter filter/fine filter/activated charcoal, pressure regulator, outlet module (2 x 1/4" male thread)

1,694.00**(1)**

1101675
SATA filter 584 mobil, triple-stage sintered filter/fine filter/activated charcoal with pressure regulator, air outlet (2x quick coupling) and SATA air hose, 13 mm with trolley

1,705.00**(1)**

Spare parts	
SATA® filter 524™	Euro
15511	69.80 (3)
Automatic condensate drain valve	
22160	48.15 (3)
Sintered filter	
24521	15.90 (3)
Condensate retainer with O-ring	
1097486	21.20 (3)
Pressure reducer with pressure adjustment screw and countersunk screw	
1101089	110.50 (3)
Diaphragm incl. pressure spring and spindle	
1101097	81.10 (3)
Pressure steering unit	
1101104	32.60 (3)
Pressure gauge 0 - 15 bar (0-145 psi)	
1101112	142.90 (3)
Cover unit with ball valves 2 pcs.	
1101162	153.30 (3)
Filter sleeve with automatic discharge valve	
1114298	67.30 (3)
Cyclone separator	

Spare parts	
SATA® filter 564™	Euro
1098004	240.80 (3)
Activated charcoal cartridge	
1098054	355.80 (3)
Service kit for SATA filter series 500: with fine filter and activated charcoal cartridge	
1101154	76.10 (3)
Filter housing	

Spare parts for:
SATA filter 524
Art. No. 1101659

Spare parts for:
SATA filter 564
Art.No. 1101005

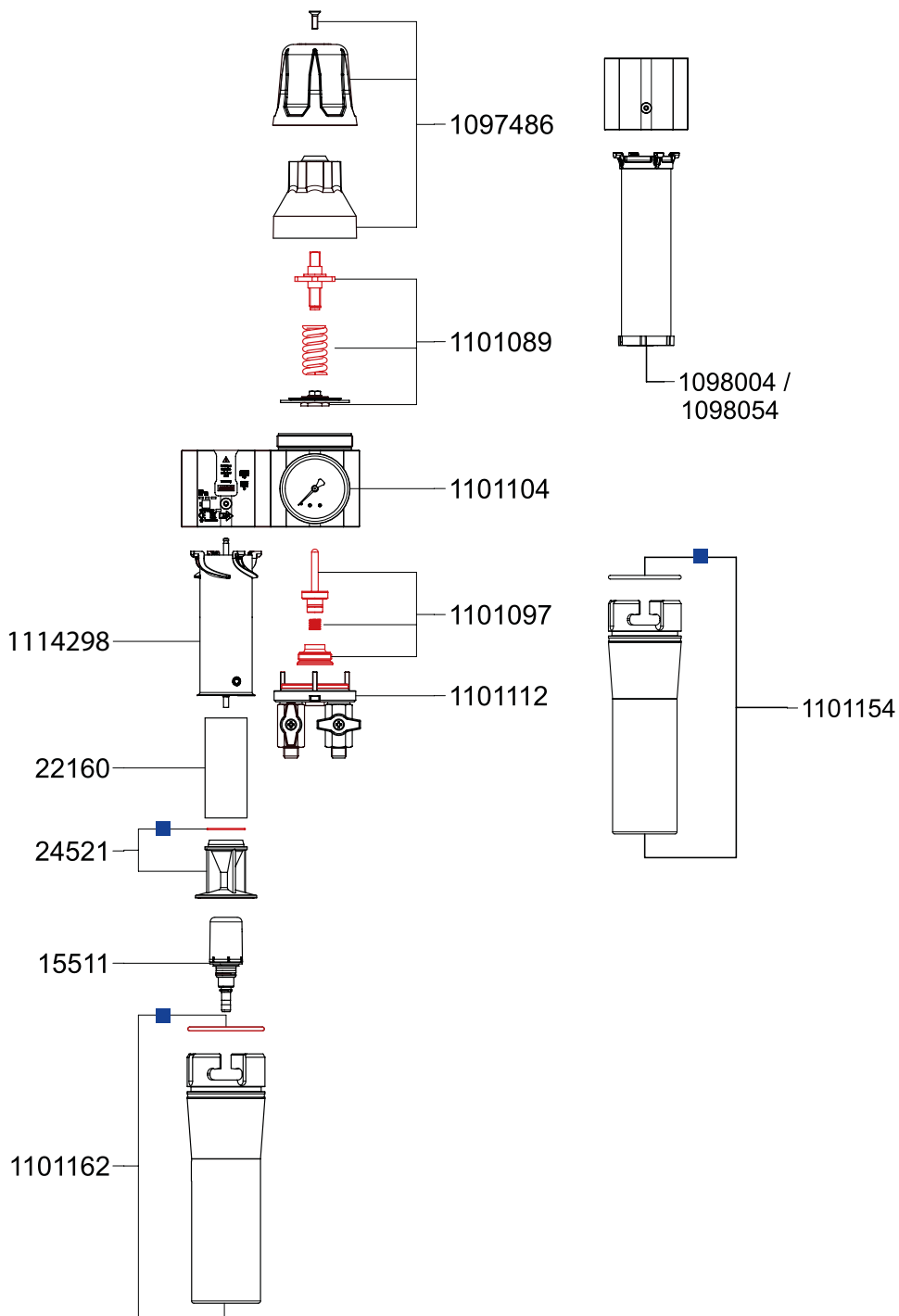

Repair kit	Euro
1102087 Service unit	113.10 (3)
1101518 Sealing kit	35.30 (3)

Spare parts

SATA® filter 544™/584™

Euro

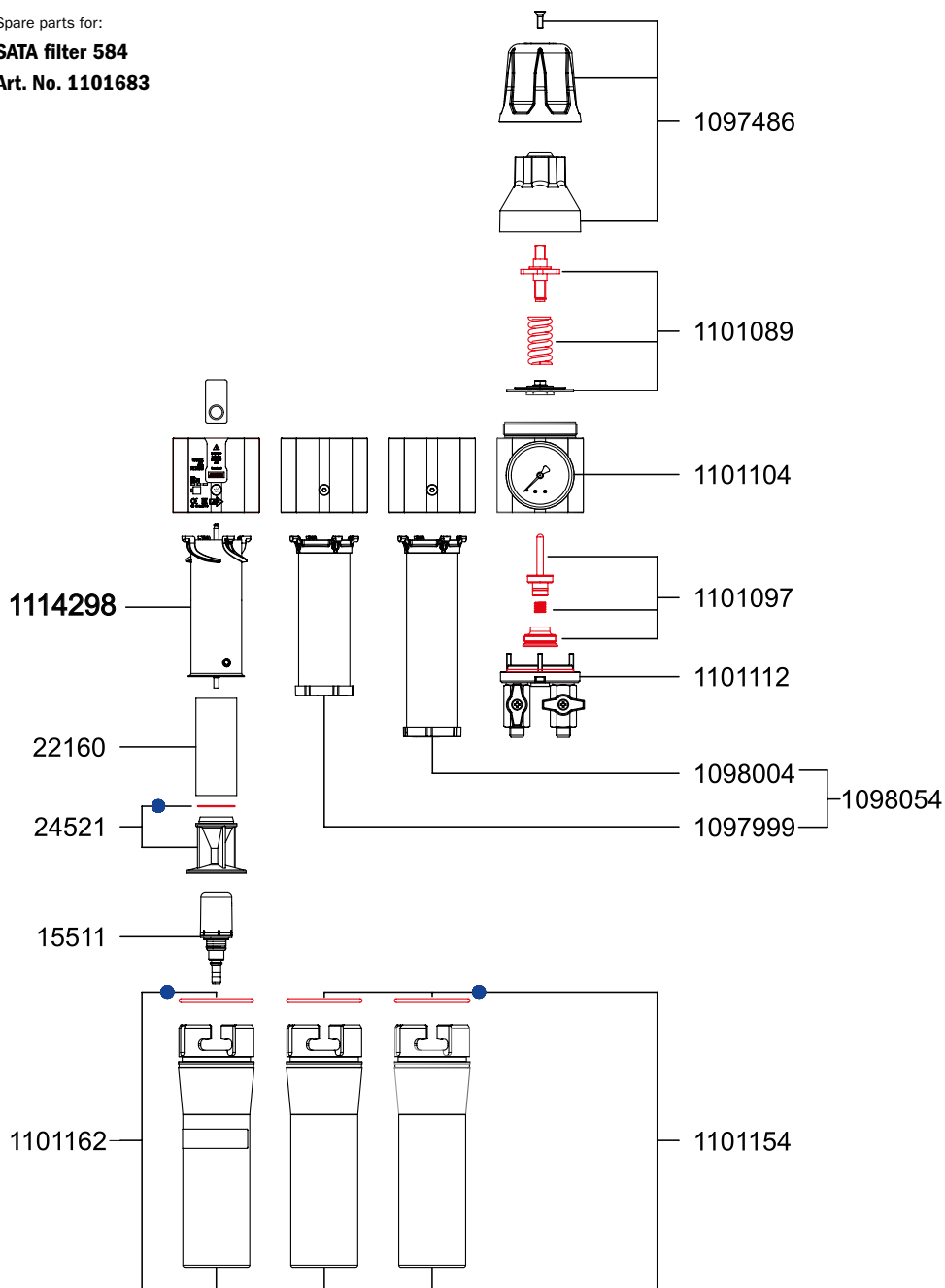

15511	69.80 (3)
Automatic condensate drain valve	
22160	48.15 (3)
Sintered filter	
24521	15.90 (3)
Condensate retainer with O-ring	
1097486	21.20 (3)
Pressure reducer with pressure adjustment screw and countersunk screw	
1097999	154.50 (3)
Fine filter cartridge	
1098004	240.80 (3)
Activated charcoal cartridge	
1098054	355.80 (3)
Service kit for SATA filter series 500: with fine filter and activated charcoal cartridge	
1101089	110.50 (3)
Diaphragm incl. pressure spring and spindle	
1101097	81.10 (3)
Pressure steering unit	
1101104	32.60 (3)
Pressure gauge 0 - 15 bar (0-145 psi)	
1101112	142.90 (3)
Cover unit with ball valves 2 pcs.	
1101154	76.10 (3)
Filter housing	
1101162	153.30 (3)
Filter sleeve with automatic discharge valve	
1114298	67.30 (3)
Cyclone separator	

Spare parts for:
SATA filter 584
Art. No. 1101683









Repair kit	Euro
1102087 Service unit	113.10 (3)
1101518 Sealing kit	35.30 (3)







Accessories for SATA® filter series

Filter cartridges	Euro	
22160 Sintered filter for all SATA filter series	48.15 (3)	
1097999 Fine filter cartridge for SATA filter series 500	154.50 (3)	
81810 Fine filter cartridge for SATA filter series 200, 300 and 400	132.30 (3)	
148270 Fine filter cartridge for SATA filter series 100 prep	108.20 (3)	
1098004 Activated charcoal cartridge for SATA filter series 500	240.80 (3)	
85373 Activated charcoal cartridge for SATA filter series 200, 300 and 400	165.20 (3)	
157362 Activated charcoal cartridge for SATA filter series 100 prep	137.00 (3)	
1098054 Service kit for SATA filter series 500: with fine filter and activated charcoal cartridge	355.80 (3)	
138933 Service kit for filter series 400: with fine filter cartridge and activated charcoal cartridge	270.10 (3)	
214270 SATA six pack with #81810 (packing unit 2 pieces) and #85373 (packing unit 4 pieces) for SATA filter 484	767.10 (3)	
206151 SATA filter timer for sinter filter	3.30 (3)	







Filter accessories

	Euro	
1114305 Adapter to retrofit SATA filter 484 to filter 584	The price was not yet fixed at the printing date	
13599 SATA quick coupling G 1/4" (female thread)	17.20 (1)	
1107269 SATA high-flow coupling, red, packaging unit 2 pcs. for SATA filter series 500	97.10 (3)	
1101146 Manifold SATA filter 500	196.30 (3)	
158824 Manifold for extension with 2 ball valves for SATA filter series 400	116.00 (4)	
10934 Ball tap (Teflon) 1/2" male thread for air inlet SATA filter series 100, 300, 400 and cleaning devices	80.80 (3)	
9878 SATA mini filter 1/4" (male thread)	73.80 (3)	

Air quality control

	Euro	
156299 SATA air tester, atomisation air quick tester	40.10 (4)	
7096 SATA air check set compressed air quality control device for optimum spray air	351.70 (5)	
7666 Diaphragm (packing unit 10 pieces) for SATA air check set	61.60 (4)	
1107350 Service tachometer for the spray booth, A3, German / English for SATA filter series 500	-	
133587 SATA Service Tacho for the paint spray booth, German/English, DIN A3	-	
1101500 SATA filter cover (packing unit 4 pieces) for SATA filter series 500	65.90 (3)	
215053 SATA filter cover (packing unit 4 pieces) for all SATA filter series	53.40 (3)	

Accessories

Type of device	Fields of application/function
 <p>SATA material pressure tank 116 – 121</p>	<ul style="list-style-type: none"> • Time saving due to continuous working without interruptions • Also suitable for high viscosity, paste-like or thixotropic materials • Various equipment and special versions
 <p>SATA vario top spray 122– 125</p>	<ul style="list-style-type: none"> • High performance diaphragm pump technology with enhanced pump capacity for high speed application • Individual versions for pumping, feeding or painting • Ultra-fine atomisation of primer materials and topcoats in conjunction with the reliable, top quality SATA spray guns (e.g. SATAjet 3000 K and 1000 K)
 <p>SATA clean RCS SATA clean RCS compact SATA clean RCS micro SATA multi clean 2 132 – 133</p>	<ul style="list-style-type: none"> • Rapid cleaning system for intermediate cleaning of spray guns for quick colour changes when using multi-purpose cups, e.g. SATA RPS • Suitable for waterborne and solvent-based paint systems
	
	
	

SPRAY GUNS





CUP SYSTEMS

BREATHING PROTECTION

FILTER TECHNOLOGY

ACCESSORIES

MERCHANDISE ITEMS

Type of device	Fields of application/function	
	SATA trueSun 136	<ul style="list-style-type: none"> · Daylight lamp for accurate colour retrieval · Uniform distribution of the light intensity across the entire light cone ensuring consistent colour reproduction – from centre to edge · Built-in charging condition display · Infinitely dimmable light intensity · Highest quality level of daylight reproduction from start to finish
	SATA dry jet 2 137	<ul style="list-style-type: none"> · Accelerated drying of surfaces painted with waterborne materials · Ideally suited for smaller paint jobs, as expensive booth heating times are being avoided · Integrated air regulation to set the inlet pressure
	SATA Blow Guns 126	<ul style="list-style-type: none"> · To blow-off dust and particles - low air consumption, high efficiency · Robust and very durable · Different versions with special nozzle set-ups available
	Grit blasting equipment 126 – 127	<ul style="list-style-type: none"> · Grit blasting guns with hard metal insert - to remove rust efficiently and quickly · Ideal for areas of difficult access · Injector suction principle optionally with hand-held gun or large containers
	Rustproofing Equipment 129 – 131	<ul style="list-style-type: none"> · Pressurised cup spray gun for cavity preservation and underbody protection of all vehicle types. Different cavity wand systems are available. · Fine atomisation even with the application of high-viscosity materials by pressurisation with up to 10 bar



SATA® mini set™ 2

Technical data:

Air inlet and outlet:	1/4" male thread
Material outlet:	1/4" male thread
Max. material pressure inside the container:	2.5 bar
Weight:	2.4 kg
Air flow at 6.0 bar:	3600 NI/min
Container and lid made of aluminium / suction tube made of copper	
Max. ambient temperature with activated charcoal:	60 °C







Available versions

	Euro	
120840 SATA mini set 2 pressure pot 2 ltr. single pressure reducer	468.00 (5)	
56408 SATA Mini Set 2 with SATAjet 3000 K RP 1.1, paint pipe, material filter 60 msh, hose pair 1.5 m	1,015.00 (5)	
83444 SATA Mini Set 2 with SATAjet 3000 K HVLP 1.2, paint pipe, material filter 60 msh, hose pair 1.5 m	1,028.00 (5)	

Accessories for SATA mini set 2

5868 Shoulder strap for SATA mini set and SATA mini set 2	69.00 (4)	
19869 SATA hose pair 9 x 9 mm, 1.5 m, G 3/8" and G 1/4" (material), G 1/4" (air) (female thread) for SATA mini set 2	65.00 (4)	

SATA release agent application system

187740 Separating agent spray system, consisting of pressure tank 2 l, DPR (double pressure reducer), SATAmijinjet 1000 K RP 0.3, hose pair 3 m, complete	1,091.00 (5)	
187708 SATA hose pair 6 x 6 mm, 3 m, G 1/4" (female thread) (material and air) for SATA mini set 2	114.60 (4)	
187450 SATAmijinjet 1000 K RP nozzle 0.3 material connection 1/4" (male thread)	377.00 (1)	
187419 SATA paint tube G 1/4 female thread - 1/4" male thread	65.50 (1)	
187690 SATA paint strainer 60 msh, 1/4" (male thread)	123.70 (1)	
57232 2.0 l pressure pot, cpl. with handle and double pressure reducer	612.00 (5)	

Spare parts

SATA® mini set™ 2 Euro

17384	313.00 (4)
Pressure regulator with gauge 0-4 bar, safety valve 2.5 bar	
20677	45.70 (4)
Set of wear-and-tear parts for pressure regulation valve	
23085	67.70 (4)
Safety and drain valve 2.5 bar for MINI-SET 2 litres, G 1/4	
50195	17.10 (3)
Strainer (packing unit 2 pieces)	
62075	27.70 (4)
Pressure gauge 0 - 4 bar, 50 mm, red marking at 2.5 bar	
88484	71.30 (4)
One-Way valve	
120733	16.60 (4)
Closing screw (packing unit 2 pieces)	
120717	195.30 (4)
2.0 l pressure pot, w/o lid	
120725	29.50 (4)
Suction pipe	
120758	118.70 (4)
Handle, cpl.	
120808	17.40 (4)
Sealing ring (packing unit 4 pieces)	
120816	37.60 (4)
Pressure release screw (packing unit 2 pieces)	
122481	369.90 (4)
2.0 l pressure pot, cpl. with handle, w/o controls and instruments	
149617	3.50 (4)
Sleeve nut for handle SATA mini set 2	
153775	66.80 (4)
Screw-on lid for mini set 2	
158204	24.80 (4)
Connection nipple	

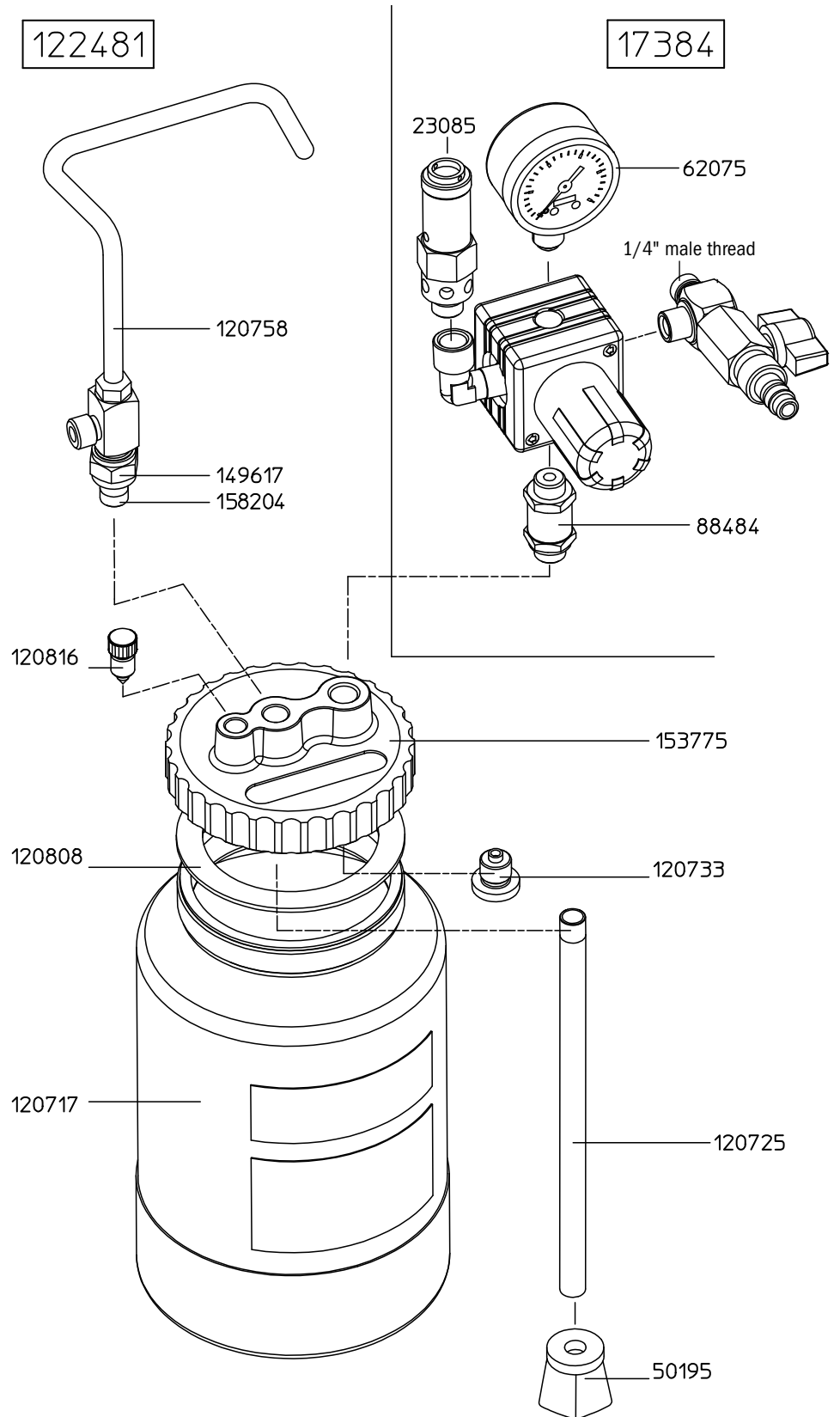







SATA® paint set™ 10



Technical data:

Air inlet and outlet:	1/4" male thread
Material outlet:	1/2" male thread
Max. material pressure inside the container:	3 bar
Total weight/Lid weight:	8 kg/starting from 3.9 kg
Interior height / width:	268mm/ø 217mm
Container made of stainless steel and lid coated	

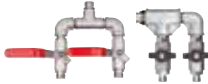

SETS	Consisting of:						Euro
							
SATA® paint set™ 10							
14662	X						950.00 (5)
201079	X		X				1,140.00 (5)
199257	X			X			1,083.00 (5)
14654	X		X	X			1,143.00 (5)
14647		X					1,027.00 (5)
201087		X	X				1,199.00 (5)
199265		X		X			1,178.00 (5)
199273		X			X		2,727.00 (5)
14639		X	X	X			1,240.00 (5)
16782		X				X	1,871.00 (5)

Accessories

	Euro	
14373 Optional (no retrofit): 2. spray gun connection (air and material) for SATA paint set 10 - stainless steel version with Teflon ball valve	142.60 (5)	
47530 Insert pot, stainless steel for SATA pressure tank FDG 10	189.30 (5)	
138917 Surcharge for suction pipe, tap and angle made of stainless steel for SATA paint set 10	254.50 (5)	

Spare parts

SATA® paint set

10™

Euro

17376	3.60 (4)
Brass pipe securing nut DIN 431 G 1/4 nickel-plated for ascending pipe SATA Mini-Set 2 I	
18937	28.10 (4)
Pressure gauge 0 - 4 bar, 50 mm, red marking at 3 bar	
18945	68.00 (4)
Safety and drain valve 3 bar, G 1/4 for SATA Paint Set 10 I	
18952	56.50 (4)
Ball tap (Teflon) 3/8" (male thread) x G 1/2" (female thread) material outlet	
19000	41.20 (4)
Handle, cpl.	
19018	407.40 (4)
Double pressure reducer, cpl. with pressure gauge and safety valve 3.0 bar	
19026	265.40 (4)
Single pressure regulator, cpl.	
19034	9.90 (4)
Eye bolt	
19042	3.30 (4)
Retaining washer 13 for SATA Paint Set 10 I, galvanized, 92-5817	
19158	31.90 (4)
Pressure gauge 0 - 10 bar, 50 mm	
19166	19.10 (4)
Air release valve, cpl. 3/8" (male thread)	
22129	55.30 (3)
Ball tap (Teflon), cpl., 3/8" x 1/4" (male thread)	
24281	224.50 (4)
Lid, black with RILSAN coating, with brackets and T-piece	
24315	33.70 (4)
Securing handle M 12 for SATA pressure pot 10 I	
25890	1.80 (4)
Sealing ring, copper 13x18x1	
27573	3.30 (4)
Safety ring 12 x 1 DIN 471, galvanized	
27631	45.90 (3)
Ball tap (Teflon) 1/4" (male thread) x G 1/4" (female thread)	
72561	8.70 (4)
Bolt	
72769	36.00 (4)
Sealing ring	
79863	21.90 (4)
Hexagon nut G 3/8" (female thread), stainless steel	
88484	71.30 (4)
One-Way valve	
20677	45.70 (4)
Set of wear-and-tear parts for pressure regulation valve	

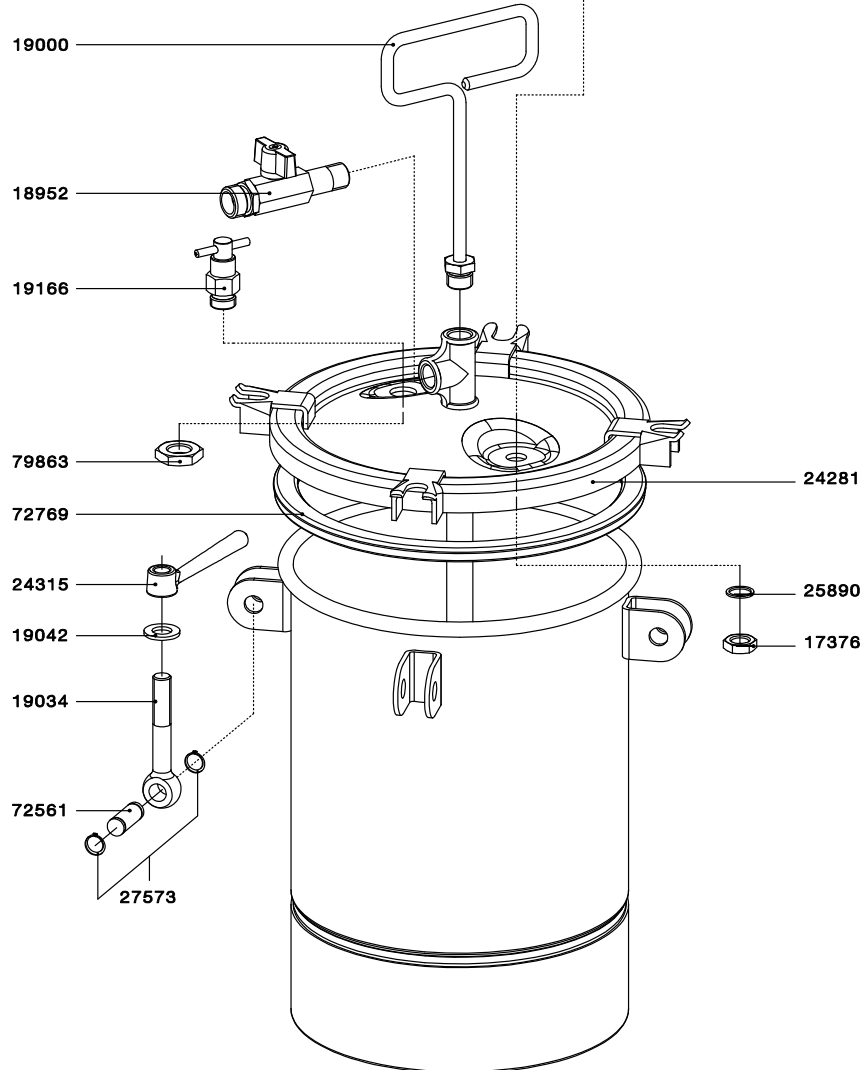
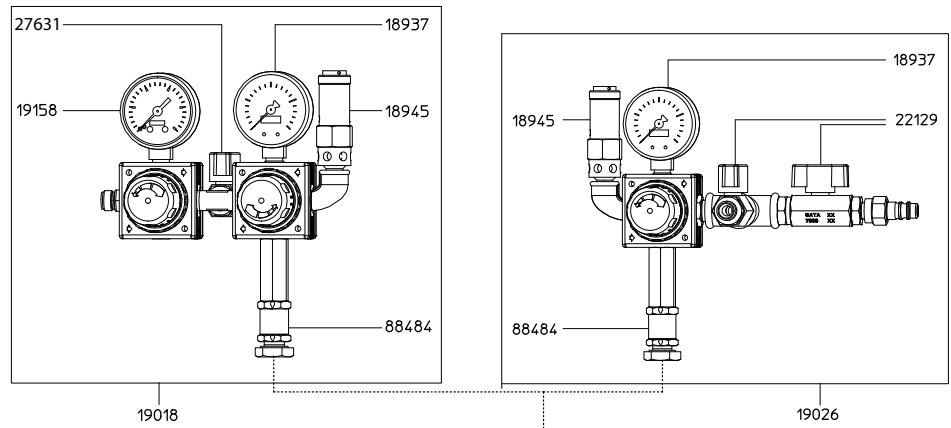

SATA® Paint Pressure Tanks 24 l / 48 l

Technical data:	SATA FDG 24	SATA FDG 48
Air inlet and outlet:	1/4" male thread	1/4" male thread
Material outlet:	1/2" male thread	1/2" male thread
Max. material pressure inside the container:	6 bar	4 bar
Total weight/Lid weight:	24 kg/starting from 6.9 kg	31 kg/starting from 8.6 kg
Interior height / width:	369 mm/ø 297 mm	486 mm/ø 362 mm
Container made of stainless steel and lid coated		
Fluid group 2*		



Receptacle	Consisting of:					
SATA® Paint Pressure Tanks 24 l / 48 l	Single pressure reducer	Double pressure reducer	Pot insert	Hand agitator	Compressed air agitator with gear drive	Motor driven agitator



Euro

SATA FDG 24N							
177725	X					1,885.00 (5)	
177733	X			X		2,020.00 (5)	
177758	X				X	3,278.00 (5)	
177766	X					X	3,210.00 (5)
177774		X					1,966.00 (5)
177782		X		X			2,101.00 (5)
177808		X			X		3,359.00 (5)
177816		X				X	3,291.00 (5)
SATA FDG 24U							
186189	X						1,932.00 (5)
195370		X					2,000.00 (5)
SATA FDG 48N							
177824	X						2,076.00 (5)
177832	X			X			2,207.00 (5)
177857	X				X		3,460.00 (5)
177865	X					X	3,395.00 (5)
177873		X					2,129.00 (5)
177881		X		X			2,288.00 (5)
177907		X			X		3,593.00 (5)
177915		X				X	3,474.00 (5)

* Processing of coating materials of fluid group 1 is not permitted.



SPRAY GUNS / CUP SYSTEMS / BREATHING PROTECTION / FILTER TECHNOLOGY / ACCESSORIES / MERCHANDISE ITEMS

Accessories	Euro	
181990 Optional (no retrofit): 2. spray gun connection (air and material), stainless steel version for SATA FDG 24 N	285.70 (5)	
177923 Optional (no retrofit): 2. spray gun connection (air and material), stainless steel version for SATA FDG 48 N	285.70 (5)	
31302 Insert pot, stainless steel for SATA pressure tank FDG 24	300.80 (5)	
47639 Insert pot, stainless steel for SATA pressure tank FDG 48	378.40 (5)	
14332 Trolley, cpl. for SATA FDG 48	574.00 (5)	
46037 Trolley, cpl. for SATA FDG 24 and SGE	356.10 (5)	

Spare parts	
SATA® FDG 24 N	Euro
3525 Hand agitator, cpl., stainless steel	172.30 (5)
9472 Sealing ring, EPDM profile string green	40.80 (4)
12294 Material outlet, stainless steel, 1/2" male thread	105.40 (4)
19158 Pressure gauge 0 - 10 bar, 50 mm	31.90 (4)
19166 Air release valve, cpl. 3/8" (male thread)	19.10 (4)
19174 Lid for filler neck	35.00 (4)
19182 Gasket for filler neck	5.90 (4)
19216 Single pressure regulator, cpl. with pressure gauge and safety valve, max. pressure 6.0 bar	271.10 (4)
19224 Double pressure reducer, cpl. with pressure gauge and safety valve 6.0 bar	425.50 (4)
19232 Stuffing box (packing unit 3 piece) for manual agitation	9.60 (4)
19380 Safety valve PN6, 3/8" male thread	89.90 (4)
22269 O-ring	3.80 (3)
31302 Insert pot, stainless steel	300.80 (5)

Spare parts	
SATA® FDG 48 N	Euro
3913 Hand agitator, cpl., stainless steel	235.90 (5)
12294 Material outlet, stainless steel, 1/2" male thread	105.40 (4)
12880 Double pressure reducer, cpl. with pressure gauge and safety valve 4.0 bar	436.40 (4)
12922 Single pressure regulator, cpl. with pressure gauge and safety valve, max. pressure 4.0 bar	278.90 (4)
18960 Pressure gauge 0 - 6 bar, 50 mm, red marking at 4 bar	31.10 (4)
19158 Pressure gauge 0 - 10 bar, 50 mm	31.90 (4)
19166 Air release valve, cpl. 3/8" (male thread)	19.10 (4)
19174 Lid for filler neck	35.00 (4)
19182 Gasket for filler neck	5.90 (4)
19232 Stuffing box (packing unit 3 piece) for manual agitation	9.60 (4)
19349 Safety pressure relief valve G 3/8, set to 4 bar for SATA 48 Euro- pressure pot	89.40 (4)
22269 O-ring	3.80 (3)
47639 Insert pot, stainless steel	378.40 (5)
173989 Sealing ring	48.30 (4)

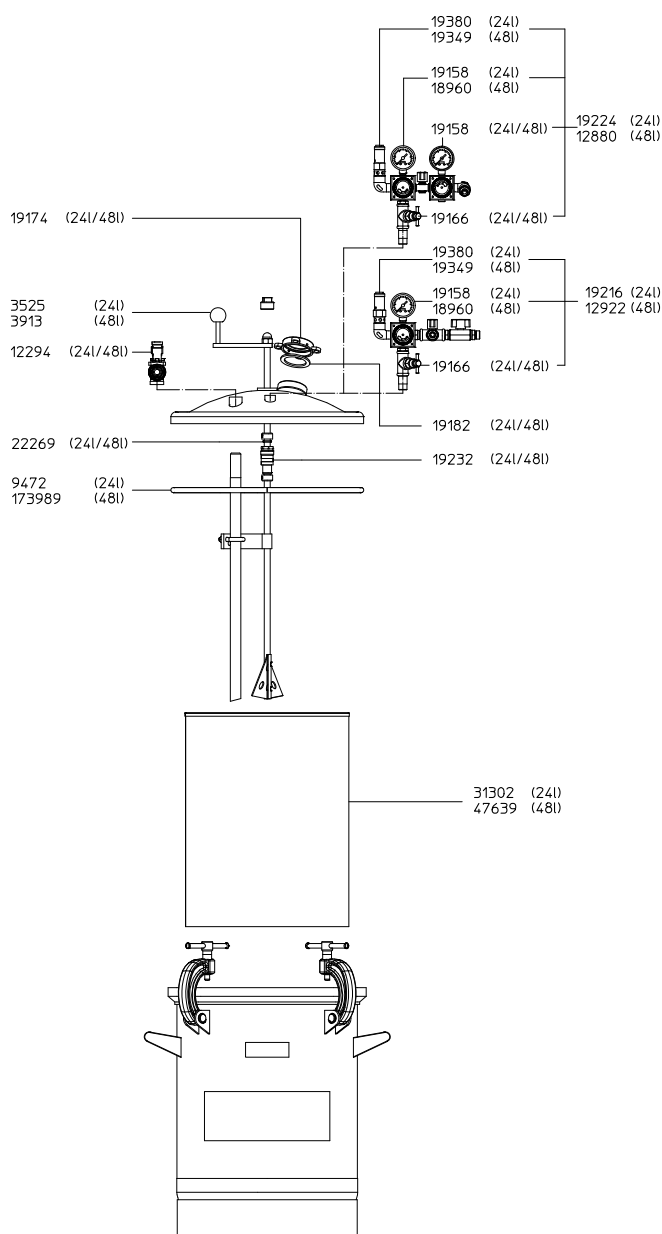



SATA® vario top spray™

Technical data:

Pump ratio:	1:1	
Material pressure:	8.0 bar	
Material flow volume (at 220 double strokes):	32 l/min.	
Air inlet pressure min.:	1.0 bar	
Air inlet pressure max.:	8.0 bar	
Version and weight without add-on components:	Aluminium:	Stainless steel:
	6 kg	12 kg



Available versions

	Euro	
81661 SATA vario top spray S, double diaphragm pump 1:1, with stand, material fine pressure regulator, suction tube and 1 spray gun connection, without spray gun and hoses	2,785.00 (5)	
61507 SATA vario top spray W, double diaphragm pump 1:1 wall mounted version, with material fine pressure regulator, suction tube and 1 spray gun connection, without spray gun and hoses	2,788.00 (5)	
61515 SATA vario top spray F, double diaphragm pump 1:1 on trolley, with material fine pressure regulator, suction tube and 1 spray gun connection, without spray gun and hoses	3,107.00 (5)	
63974 SATA vario top spray F, double diaphragm pump 1:1, mobile, with material fine pressure regulator, suction tube + 2. gun connection, without spray gun and hoses	3,313.00 (5)	
138941 SATA vario top spray FFB, double diaphragm pump 1:1, on trolley, with gravity flow container, material fine pressure regulator, without suction tube, 1 spray gun connection, without spray gun and hoses	3,305.00 (5)	
62745 SATA vario top spray FFB, double diaphragm pump 1:1, on trolley, with gravity flow container, material fine pressure regulator, suction tube, 1 spray gun connection, without spray gun and hoses	3,518.00 (5)	
Versions – pump and material passages made of stainless steel		
81406 SATA vario top spray S, double diaphragm pump 1:1, stainless steel version, stand, material fine pressure regulator, suction tube and 1 spray gun connection, without spray gun and hoses	3,486.00 (5)	
72678 SATA vario top spray W, double diaphragm pump 1:1, stainless steel version, for wall mounting, with material fine pressure regulator, suction tube and 1 spray gun connection, without spray gun and hoses	3,489.00 (5)	
72694 SATA vario top spray F double diaphragm pump 1:1, stainless steel version, on trolley, with material fine pressure regulator, suction tube and 1 spray gun connection, without spray gun and hoses	3,807.00 (5)	
138958 SATA vario top spray FFB, double diaphragm pump 1:1, stainless steel version, on trolley, with gravity flow container, fine material pressure regulator, without suction tube and 1 spray gun connection, without spray gun and hoses	4,004.00 (5)	
95109 SATA vario top spray FFB, double diaphragm pump 1:1, stainless steel version, on trolley, with gravity flow container, material fine pressure regulator, suction tube and 1 spray gun connection, without spray gun and hoses	4,218.00 (5)	

▣ Hoses and hose pairs see page 140 and 141.

Spare parts
SATA® vario top
spray

	Euro
17483 Trolley, cpl.	380.40 (4)
19158 Pressure gauge 0 - 10 bar, 50 mm	31.90 (4)
19851 Sieve hose (packing unit 10 pieces)	16.30 (4)
23986 Air connection for second spray gun, cpl.	158.60 (4)
24240 Single pressure regulator, cpl. with pressure gauge 0 - 10 bar	144.80 (4)
74187 Suction globe, cpl. version for waterborne materials	135.80 (4)
81604 Wing-shaped handle for stand, SATA pumps and dry-jet	7.80 (4)
82107 Double pressure reducer, cpl. with pressure gauge 0 - 10 bar	269.00 (4)
149716 Gravity flow cup 6 l with lid	141.00 (4)
149732 Container stud	55.90 (4)
149740 Gasket for gravity container	8.80 (4)
149948 Flat sieve 20 mesh (packing unit 2 pieces)	19.80 (4)
156026 Pressure gauge 0 - 6 bar, 50 mm, G 1/4	31.10 (4)
29918 Circlip for suction globe Spray-Mix, Vario-Top-Spray and Multi-Top	9.80 (4)

Spare parts
SATA® vario top spray

Part	Standard version	Stainless steel version
1	61192 Double diaphragm pump 1:1, coated version, material connection M 25 x 1.5, male thread, air inlet 1/4" (male thread), grounding cable	88641 Double diaphragm pump 1:1, stainless steel, material connection M 25 x 1.5 male thread, air inlet 1/4" (male thread), without grounding cable
2	24422 Material fine pressure regulator, cpl.	25338 Material fine pressure regulator, cpl., stainless steel
3	72918 Material connection for second spray gun, cpl. for material fine pressure regulator	57570 Material connection for second spray gun, stainless steel, cpl. for material fine pressure regulator
4	62232 Suction hose, cpl.	45047 Suction hose, cpl., connections stainless steel
5	73866 Suction pipe, cpl. with suction globe and sieve insert	74203 Suction pipe, cpl. stainless steel
6	79921 Suction pipe, cpl. with suction globe and sieve insert	80879 Suction pipe, cpl. stainless steel
7	74245 Sieve unit, mesh size 1.0, f. SATA VARIO top-spray, f. water borne paints	19.80 (4)
	74237 Sieve unit, mesh size 0.5, f. SATA VARIO top-spray, f. water borne paints	21.20 (4)
8	41384 Threaded nipple 1/2" (male thread), galvanised	82941 Double nipple 1/2" male thread, stainless steel
9	41368 Angle G 1/2" (female thread), galvanised	56564 Angle 90°, stainless steel
10	82909 Conversion set for gravity container SATA Top-Spray	74211 Conversion kit for gravity flow container SATA VARIO top-spray, f. water borne paints
11	37986 Add-on kit gravity container PVC 6 l, cpl. with 3-way ball valve and holder	37226 Add-on kit gravity container PVC 6 l version for waterborne paint, cpl. with 3-way ball valve and holder
		1,043.00 (5)

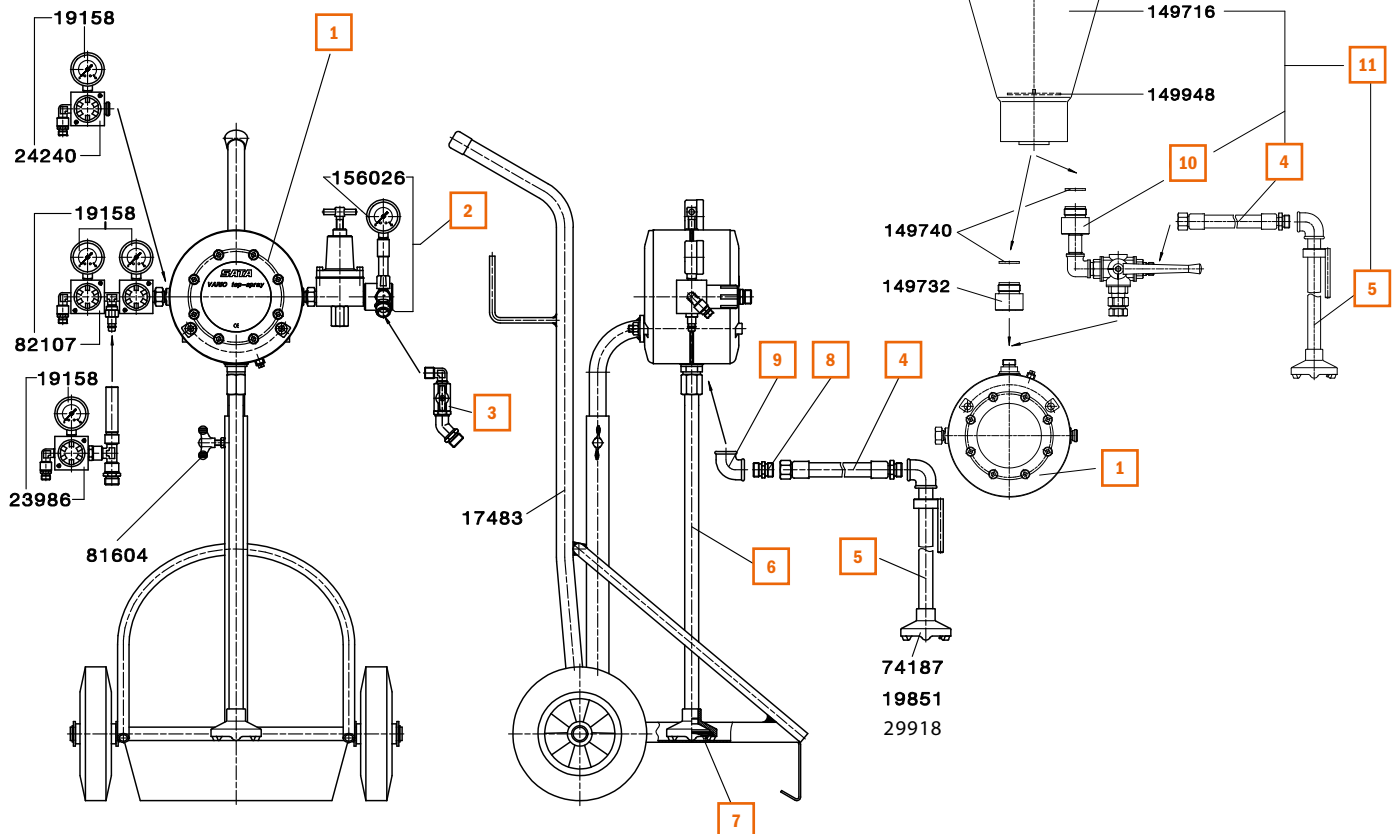

All prices are recommended list prices. Errors, technical modifications and printing errors reserved.

Spare parts
SATA® vario top
spray pumps

	Euro	Kit
45195 Sealing kit	128.30 (4)	①
60012 Repair kit diaphragm (packing unit 2 pieces)	239.20 (4)	②
60038 Repair kit control	255.50 (4)	③
60228 Repair kit valves	158.00 (4)	④
60301 Repair kit for carrier rod	74.50 (4)	⑤
60657 Repair kit carrier	78.40 (4)	⑥

We generally recommend using aforementioned seal and repair kits as well as exchanging all essential seals and components

Single components of the seal and repair kits

	In a set
16709 Gasket	④
46763 O-ring	① ③ ⑤
46821 O-ring	① ③ ⑤
47092 O-ring	①
47209 Shape seal for double diaphragm pump Top-Spray	① ③
47514 Sealing ring	① ③ ⑤
48454 Flat seal D 72 x T 1 for double diaphragm pump Top-Spray	① ⑥
49585 O-Ring 10 x 2 mm, made from Perbunan 70 shore for silencer SATA breathing mask (No. 80-4130)	①
51466 Driving pin for double diaphragm pump Top-Spray	⑥
62257 Ball	④
62265 Diaphragm complete D123 for SATA Top-Spray double diaphragm pump	②
62273 Ball-bearing for Vario-Top-Spray double diaphragm pump	④
62281 Valve seat D12 short for Vario-Top- Spray double diaphragm pump	④
62299 Profile packing 17,2 x 28,2 x 5,4 for double diaphragm pump Vario-Top- Spray	① ② ③ ④ ⑤ ⑥
62307 O-ring	① ④
62943 O-ring	① ⑥
63479 Flat valve 24 x 19 mm, for SATA Top- Spray double diaphragm pump	③

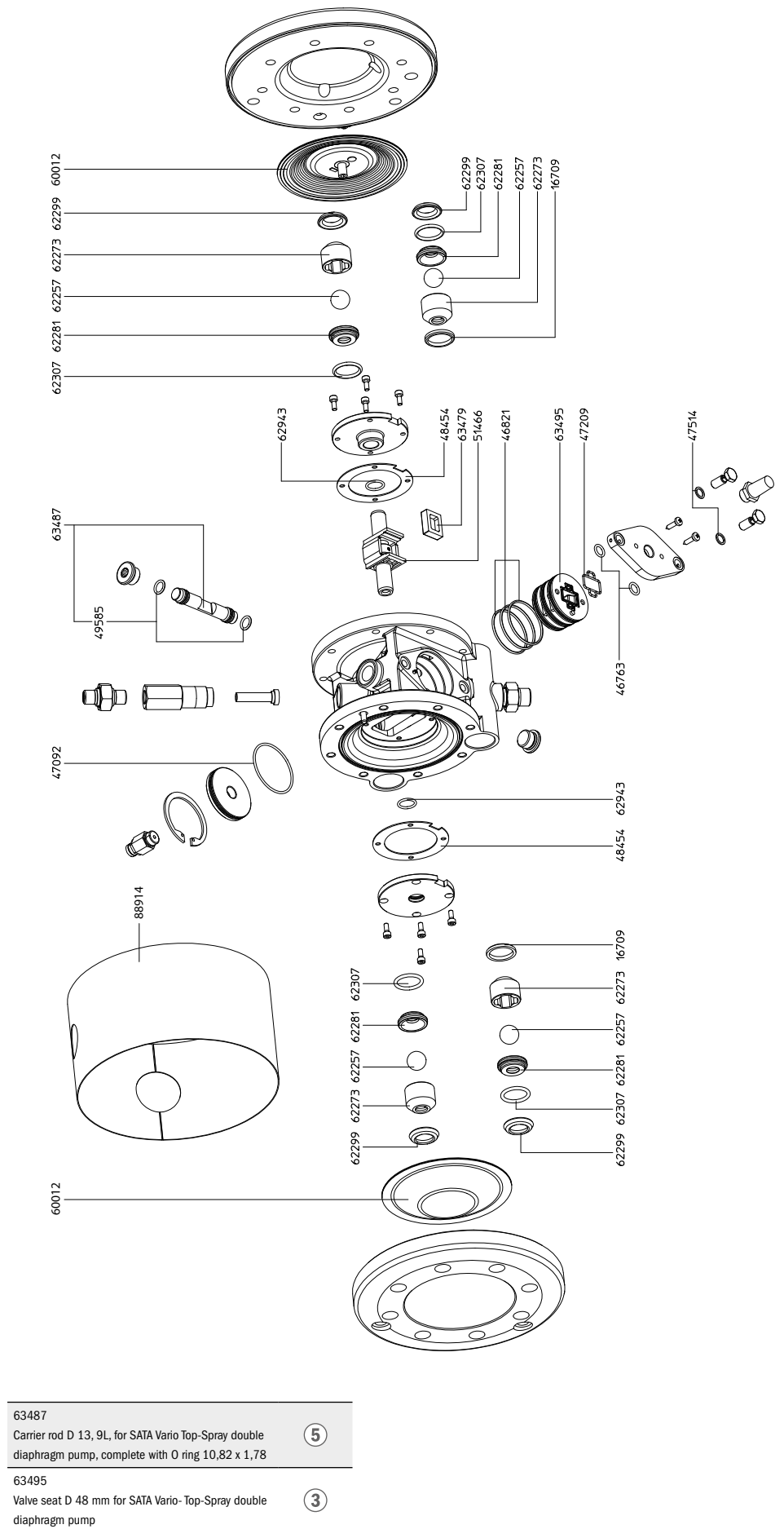

63487 Carrier rod D 13, 9L, for SATA Vario-Top-Spray double diaphragm pump, complete with O ring 10,82 x 1,78	⑤
63495 Valve seat D 48 mm for SATA Vario- Top-Spray double diaphragm pump	③

Spare parts

Material Fine Pressure Regulator

Euro

7989	49.40 (3)
Ball tap (Teflon) G 3/8" (female thread)	
21998	11.40 (3)
Pressure plate	
22376	17.30 (3)
Compression screw	
78766	7.90 (4)
Sleeve nut for ball valve	
78774	21.70 (4)
Insert part for material fine pressure regulator SATA vario top spray	
78824	16.20 (4)
Pressure spring for material fine pressure regulator SATA vario top spray	
78832	18.90 (4)
Tappet for material fine pressure reducer Vario-Top-Spray	
80283	63.60 (4)
Diaphragm	
80291	105.90 (4)
Plunger kit, cpl.,	
156026	31.10 (4)
Pressure gauge 0 - 6 bar, 50 mm, G 1/4	
149740	8.80 (4)
Gasket for gravity container	
149948	19.80 (4)
Flat sieve 20 mesh (packing unit 2 pieces)	
156026	31.10 (4)
Pressure gauge 0 - 6 bar, 50 mm, G 1/4	
29918	9.80 (4)
Circlip for suction globe Spray-Mix, Vario-Top-Spray and Multi-Top	

Spare parts for:

Standard version

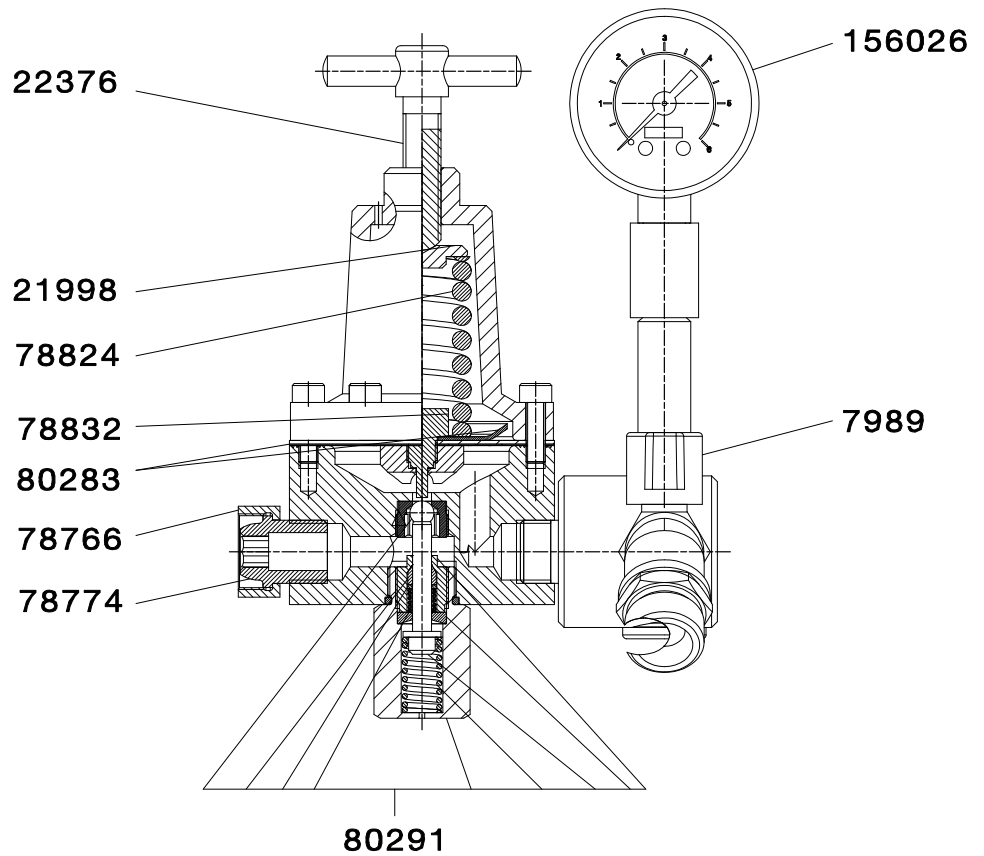





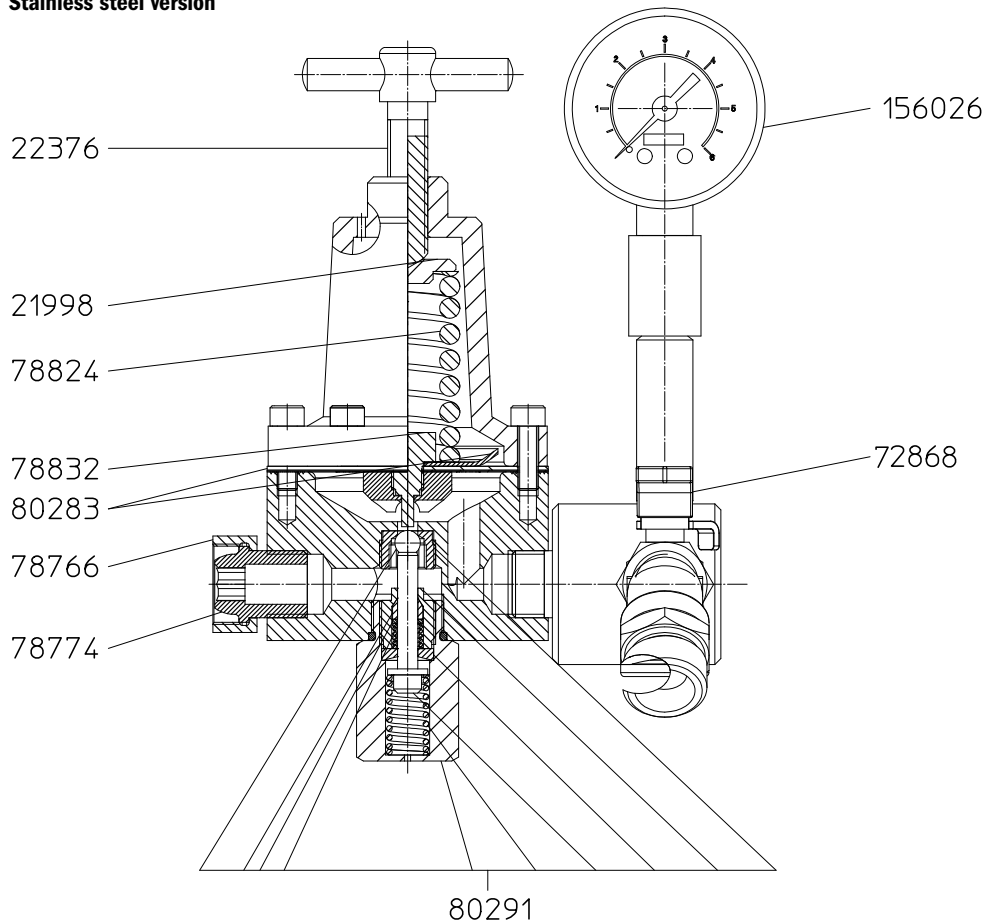

Spare parts for:

Stainless steel version



Grit Blasting Equipment / Blow Guns

Grit blasting equipment		Euro	
17335	SATA grit blasting gun super version spraying pipe c/w carbide insert	238.00 (1)	
39172	SATA sand blasting-set: sand blast. gun c/w carbide pipe, mask and gloves	343.00 (1)	
38166	SATA grit blasting set SGE with trolley, with grit blasting gun with carbide pipe, mask, container, w/o grit material	640.00 (5)	
Blow guns			
15156	SATA blow gun with standard nozzle (blow gun)	56.00 (1)	
26070	Standard nozzle for SATA blow gun 15156 (blow gun)	7.00 (3)	
15180	SATA blow gun with low noise metal nozzle and quick coupling nipple (blow gun)	66.00 (1)	
77586	Special low noise nozzle for SATA blow gun 15180 (blow gun)	19.10 (3)	
15214	SATA blow gun with multi nozzle and quick coupling nipple (blow gun)	64.00 (1)	
26047	Metal-multi-nozzle M 14x1 for SATA blow gun 15214 (blow gun)	30.70 (3)	
133306	SATA turbo blow with quick coupling nipple (blow gun)	25.20 (1)	

Spare parts

Grit Blasting

Euro

12831	6.90 (3)
Hexagon nut M 14 x 1.5, galvanised	
17699	52.00 (4)
SATA HMO head protection hood	
21154	105.50 (3)
Blast pipe w. carbide insert f. SATA grit blasting gun	
21220	9.80 (4)
Hose olive with 1/4" (male thread)	
21444	23.30 (3)
0.6 l plastic suction cup without lid	
21451	13.20 (3)
Lid for 0.6 l PVC suction cup	
27631	45.90 (3)
Ball tap (Teflon) 1/4" (male thread) x G 1/4" (female thread)	
27722	87.60 (4)
SGE Air hose 9 mm ID, length 10 m	
27730	83.00 (4)
SGE paint hose 6 mm ID, length 5 m with ascension pipe	
27755	40.80 (4)
Ascending pipe, only, for SGE set	
33696	13.00 (4)
Lid, cpl.	
38141	190.00 (4)
SATA SGE gun with carbide spray pipe	
64394	9.80 (4)
Plastic disc (5 pieces)	
64402	27.00 (4)
Glass visor screen (5 pieces)	
36194	40.80 (4)
SGE container f. grit blasting material, empty	

Spare parts for:
Art. No. 17335

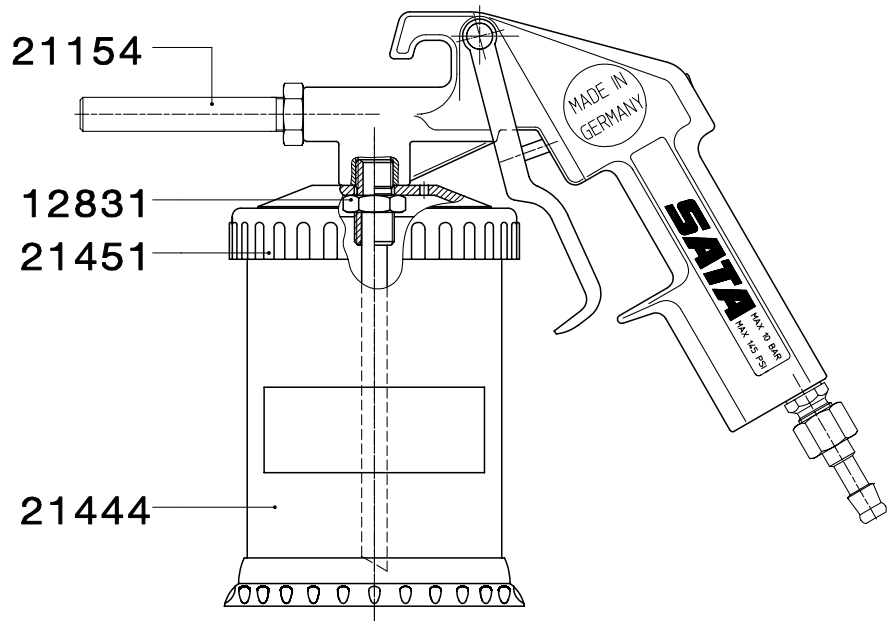

Spare parts for:
Art. No. 38166

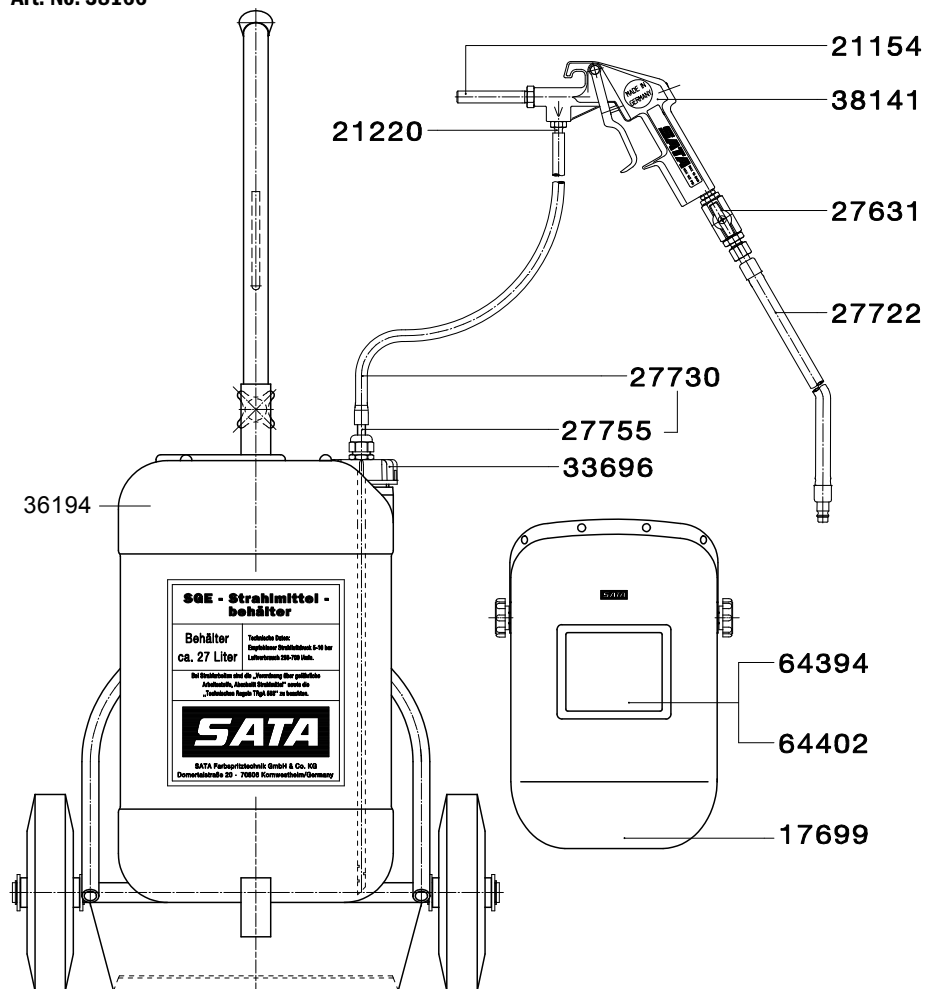

SATA Preservation equipment

Versatile, efficient and practical



SPRAY GUNS

CUP SYSTEMS

BREATHING PROTECTION





FILTER TECHNOLOGY

ACCESSORIES

MERCHANDISE ITEMS

Cavity Preservation

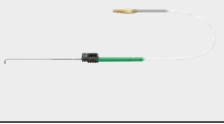
Euro

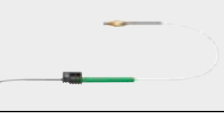
9795	SATA HRS pressurised cup gun with 1.0 l cup (max. 10 bar), without material flow control, flexible nylon and hook wand (16113 and 16139) as well as fix door wand (16071)	326.00 (5)	
24018	SATA HRS complete with nylon wand 16105 and hook wand 24372	251.00 (5)	
12658	SATA HRS pressurised cup gun with 1.0 l cup (max. 10 bar), material flow control, without wands	216.00 (5)	
11072	SATA HRS pressurised cup gun with 1.0 l cup (max. 10 bar), without material flow control, without wands	205.00 (5)	
77347	SATA HRS-E with 1.5 l pressurized cup (max. 10 bar), with material flow control, without wands	312.00 (5)	
172882	SATA HRS-E pressurised cup spray gun with 1.5 l cup (max. 10 bar), for cavity preservation and underbody protection from disposable containers, with material flow control, round spray nozzle 25486, hook wand 16139 and nylon wand 11874	397.00 (5)	
207290	SATA HRS E pressurised cup spray gun with 1.5 l cup (max. 10 bar) for cavity preservation and underbody protection from disposable containers, with material flow control, hook wand 16139 and nylon wand 16113 as well as round spray nozzle	397.00 (5)	
16071	Door wand, steel 1100 mm long, Ø 8 mm, with rotary nozzle 360° and spraying forward	57.30 (5)	
196832	Door wand, steel 150 mm work length, Ø 8 mm, with rotary nozzle 360° rotary fan and spraying forward, with flexible guideway hose 1000 mm	81.40 (5)	
16105	Nylon wand, flexible, 1500 mm long, Ø 6 mm, with rotary nozzle 360°	36.90 (5)	
16113	Nylon wand, flexible, 1300 mm long, Ø 8 mm, with rotary nozzle 360° rotary fan and spraying forward	36.90 (5)	
1058826	Nylon wand, flexible 3000 mm long, Ø 8 mm, with rotary nozzle 360° and spraying forward	65.10 (5)	
11866	Venturi hook wand Ø 5 mm, with flexible guide hose, Venturi spray tube for cavity and surface application	40.10 (5)	
206904	Venturi hook wand Ø 5 mm, hook nozzle cpl. in 300 mm length, with flexible guide hose, Venturi spray tube, for cavity and surface application	56.70 (5)	
11874	Nylon wand, flexible, 1500 mm long, Ø 6 mm, with rotary nozzle 360°, diagonally spraying forward and backward	38.10 (5)	
51185	Nylon wand, semi rigid 1500 mm long, Ø 6 mm, with rotary spray nozzle 360° and spraying diagonal forward and backward	39.60 (5)	
16139	Venturi hook wand, Ø 7 mm, with flexible guiding hose, Venturi spray tube for cavity and surface application	62.20 (5)	
24372	Hook wand Ø 5mm, with flexible guide hose, hook flat nozzle, for cavity and surface application	35.20 (5)	
25486	Round spray nozzle for HRS, conn. I	11.90 (4)	
198762	Round spray nozzle for surface application with flexible guide hose for underbody protection	72.70 (5)	
8359	Free passage type quick coupling for HKD1, LM/KK, HRS, connection I	23.30 (4)	
16048	SATA quick coupling nipple 1/4" (male thread) for wands	7.30 (4)	

Barrel pump unit for cavity preservation

Euro

14555

2,144.00 (5)

SATA HKU 60 l barrel pump unit cpl., consisting of piston pump 1:3, with hose pair 10 m, SATAjet 1000 KK spray gun, nylon, door and hook wand

34389

2,112.00 (5)

SATA HKU 200 l barrel pump unit, cpl., consisting of piston pump 1:3 with hose pair 10 m, SATAjet 1000 KK spray gun, nylon, door and hook wand



153700

457.00 (1)

SATAjet 1000 KK RP nozzle 1.5 with paint tube, 1/4" (male thread) with coupling (Art.-No. 8359)



► Technical data, accessories and spare parts upon request.

Underbody protection

Euro

12740

116.00 (1)

SATA UBE gun type I, for underbody coating with one-way cans

Barrel pump unit for underbody protection

Euro

128561

3,692.00 (5)

SATA spray mix underbody protection system 1:22, hose pair 10 m, SATAjet 3000 K spray mix gun nozzle 3350, for 60/200 ltr. barrel

Spare Parts

SATA® HRS™

Euro



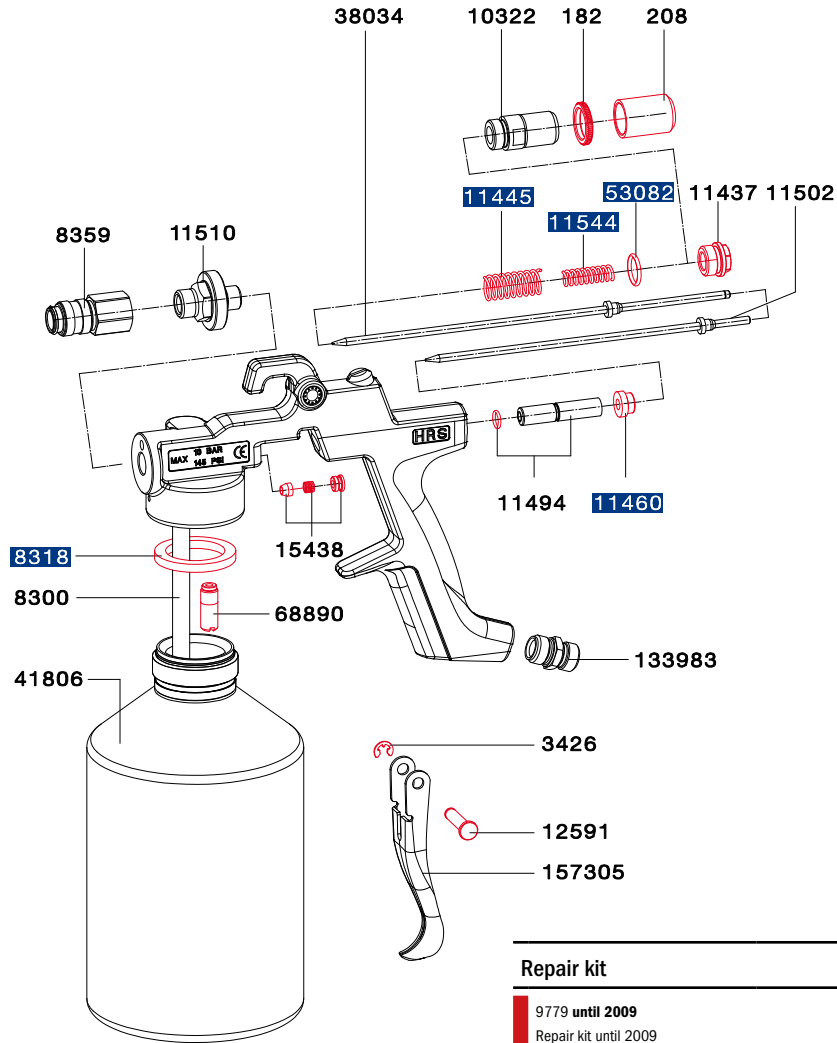



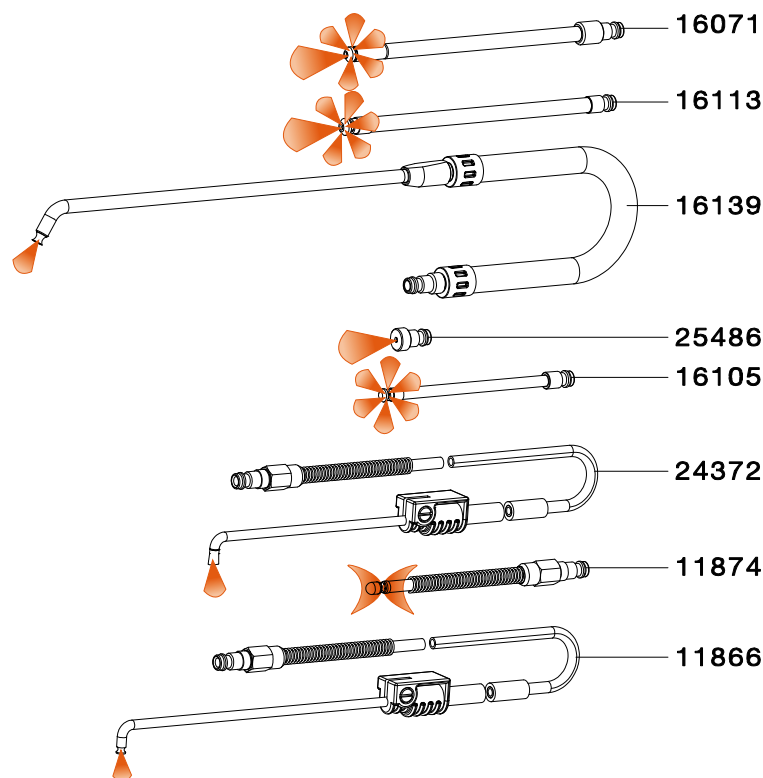



















182	4.50 (3)
Counter nut	
208	7.00 (3)
Material flow control nut	
3426	2.40 (3)
Safety washer 4 mm DIN 6799 stainless steel for trigger	
8300	9.80 (4)
Suction pipe	
8318	4.90 (4)
Sealing ring	
8359	23.30 (4)
Free passage type quick coupling for HKD1, LM/KK, HRS, connection I	
10322	16.20 (4)
Guide sleeve complete, for HRS with material flow control	
11437	5.00 (3)
Closing screw	
11445	2.80 (3)
Pressure spring for air piston	
11460	5.70 (3)
Air piston	
11494	9.50 (4)
Cam rod HRS, complete with O-ring	
11502	18.80 (4)
Paint needle 1.5	
11510	42.20 (4)
Mixing cap HRS, completely machined	
11544	2.80 (4)
Pressure spring for paint needle	
12591	5.90 (3)
Bracket bolt	
15438	15.00 (3)
Paint needle packing	
38034	20.50 (4)
Paint needle, cpl., for HRS, with needle stroke and minimum passage control	
41806	70.50 (4)
1.0 l aluminium pressure pot, max. pressure 10 bar/150 psi, cpl. with threaded ring	
53082	2.80 (3)
O-ring	
68890	18.50 (4)
Inflow valve	
133983	10.80 (3)
Air connection piece 1/4" male thread	
157305	11.30 (3)
Trigger	













Repair kit	Euro
9779 until 2009 Repair kit until 2009	59.80 (4)
161158 from 2010 Repair kit as of 2010	56.50 (4)
35204 Wear-and-tear parts kit for HRS	23.20 (5)



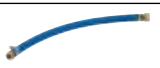







SATA Cleaning Systems

	Intermediate Cleaning			Final Cleaning
				
Available versions	SATA clean RCS	SATA clean RCS compact	SATA clean RCS micro	SATA multi clean 2
Art. No.	145581	192518	202564	38257
Euro	1,264.00 (5)	882.00 (5)	589.00 (5)	3,209.00 (5)
Technical Data				Technical Data
Dimensions (W x H x D) in mm	310 x 705 x 225	310 x 465 x 225	185 x 465 x 205	660x1000x380
Net weight	10 kg	7 kg	4 kg	30 kg
Inlet pressure	6,0 bar - 8,0 bar	4,0 bar	4,0 bar	5,0 bar - 6,0 bar
Air consumption	135 NI per cleaning incl. drying process			270 NI per cleaning process
Air connection	1/2" male or G 1/4" female thread	1/4" male thread		G 1/4" female thread
Container for cleaning agent	2x RPS cups; alternatively: retrofit kit for external pick-up and recirculation of cleaning agent from two bulk containers (Art. No. 189472)	2 containers (not included in delivery)		2 containers of each 15 litres
Required time per cleaning process	approx. 25 sec			max. 3 min
Rinsing agent volume per cleaning	approx. 140 ml			max. 200 ml
Type of cleaning agent	Water, solvent-based or combination cleaner			Water, solvent-based or combination cleaner
External pick-up and recirculation of cleaning agent for bulk containers				
Manual cleaning				
Automatic cleaning with time control	-	-	-	
Integrated drying				-
Blow-off device				
Number of cleaning/drying chambers	2	2	1	1
Installation location	Spray booth	also in the mixing room/area outside the spray booth		Mixing room/Area in front of the spray booth
The spray gun can remain connected to the air line during the cleaning		-	-	-
Connection for exhaust air				
	 Standard  Optional - non-existing/not required			

		
SATA clean RCS	SATA clean RCS compact	SATA clean RCS micro

Recommended connection accessories (depending on the installation method)				Euro	
10934	X			80.80 (3)	
146514	X			64.90 (4)	
13870	X	X	X	44.70 (4)	
53090	X	X	X	126.20 (4)	
13581	X			17.20 (1)	
13623	X			18.10 (1)	
192633	X	X	X	199.10 (4)	

Other accessories/spare parts				Euro	
9886	X	X		21.00 (3)	
192195	X	X		44.30 (3)	
6981		X	X	36.00 (1)	
53942	X			7.20 (1)	
189472	X	X	X	17.20 (4)	
146985	X	X	X	21.00 (4)	
146993	X	X	X	25.40 (4)	
147082	X	X	X	18.50 (4)	
153965	X	X	X	2.20 (4)	

Accessories and spare parts SATA multi clean 2				Euro	
21188				123.80 (4)	
26815				193.70 (4)	
40840				36.70 (4)	
48330				70.90 (4)	
40907				21.00 (4)	
49072				16.40 (4)	
38042				18.90 (4)	

SATA® trueSun™
The Daylight Solution

SPRAY GUNS

CUP SYSTEMS

BREATHING PROTECTION

FILTER TECHNOLOGY

ACCESSORIES

MERCHANDISE ITEMS







SATA® trueSun™

Technical data:

Battery operating time:	70 min.
Weight:	approx. 470 g
Charging time:	50 Min



Available versions

	Euro	
1006411 SATA trueSun, incl. battery charger and battery, EU	697.00 (5)	
1013094 Storage Case SATA trueSun, incl. foam inlay	50.10 (5)	
1013151 Foam inlay with pinched inlay for storage case SATA trueSun	24.60 (5)	

Spare parts

SATA® trueSun™	Euro
1012096 Shock protection	17.40 (5)
1010082 Battery	131.50 (5)
1012137 Protective glass If protective foil is on the glass, please remove before using!	20.00 (5)
1007154 Battery charger EU	102.10 (5)



All prices are recommended list prices. Errors, technical modifications and printing errors reserved.



SPRAY GUNS

CUP SYSTEMS

BREATHING PROTECTION

FILTER TECHNOLOGY

ACCESSORIES

MERCHANDISE ITEMS

SATA® dry jet 2™

Technical data:

Air consumption:	270 NI/min
Inlet pressure:	2.5 bar
Max. inlet pressure:	10.0 bar



Available versions

	Euro	
217489	230.00	
SATA dry jet 2 blow gun	(1)	

SATA dry jet stand (adjustable height: 30 - 190 cm)

223008	839.00	
SATA dry jet 2 stand with height-adjustable bracket, 2 blow guns	(5)	
84145	98.10	
Height extension approx. 120 cm, stainless steel for SATA dry jet stand	(5)	
86140	314.40	
Extension for SATA dry jet 97 stand with third blow gun	(5)	

Spare parts

SATA® dry jet 2™	Euro
82198	526.00 (5)
Stand for SATA dry jet without blow guns	
83840	175.70 (4)
Stand, complete, for Vario-Top-Spray and dry-jet, can be disassembled	
84145	98.10 (5)
Height extension approx. 120 cm, stainless steel	
86140	314.40 (5)
Extension for SATA dry jet 97 stand with third blow gun	
86165	98.00 (5)
Conversion kit for SATA dry jet, adjustable version	
123786	50.40 (3)
Cross piece, cpl. for dry-jet 2	
1024257	15.70 (3)
Spare flat sieve 200 µm, pastel green (packing unit 10 pieces)	
222232	33.50 (3)
Filter holder	
223834	37.30 (3)
Flat fan nozzle	

Spare parts for:

SATA dry jet stand
Art. No. 223008
 Illustration without SATA
 dry jet blow guns

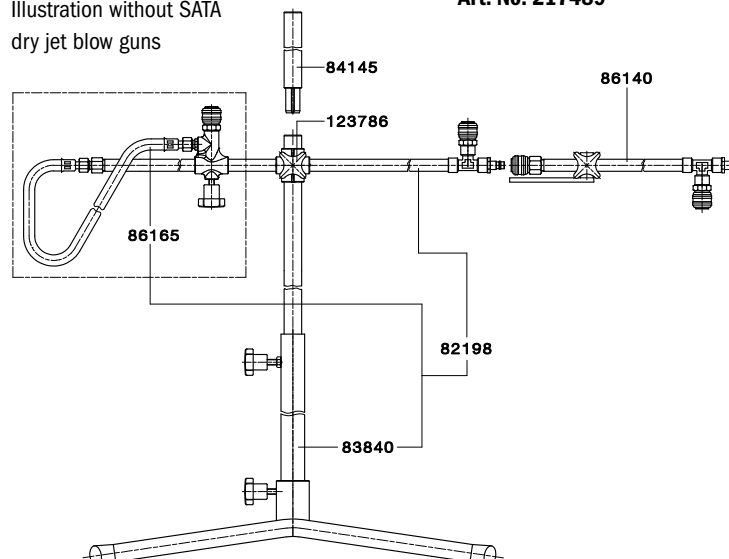

223834

Spare parts for:

SATA dry jet 2
Art. No. 217489

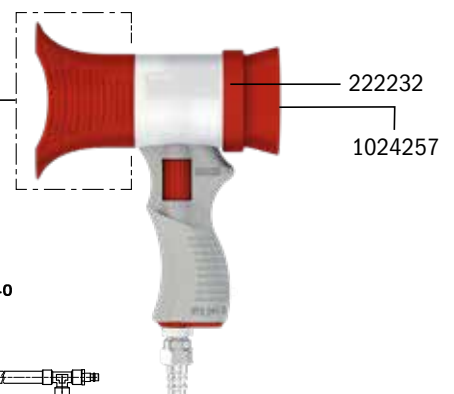

SATA® hoses

Breathing air hoses, cpl. assembled*		Euro
49080	Safety compressed air supply hose CE 10 mm, f. SATA respirators CE version, 6 m long, cpl. according to DIN EN 139/270	284.90 (4)
176792	Safety compressed air supply hose CE 10m, ø 10 mm DIN EN 139/270 for SATA respirators	391.90 (4)
180851	Safety compressed air supply hose CE 40m, ø 10mm, DIN EN 139/270 for SATA respirators	1,102.60 (4)
Air hoses, cpl. assembled*		
37655	SATA air hose, blue, 9 mm, 6 m with quick coupling, red and nipple	102.60 (4)
195420	SATA air hose, blue, 9 mm, 7.5 m with quick coupling, red and nipple	111.60 (4)
53090	SATA air hose, blue, 9mm, 10 m with quick coupling, red and nipple	126.20 (4)
189068	SATA air hose, blue, 9 mm, 15 m with quick coupling, red and nipple	155.90 (4)
9902	SATA air hose, blue, 9 mm, 10 m long, G 1/4" (female thread)	98.90 (4)
51300	SATA air hose, blue, 13 mm, 10 m long, G 1/2" (female thread) for SATA vario top spray and FDG with 2. spray gun outlet	189.20 (4)
4754	SATA air hose, blue, 6 mm, 10 m long with quick coupling and nipple	113.90 (4)
13870	SATA air hose, blue, 9mm, 1.2 m with quick coupling, red and nipple	44.70 (4)
Air hoses, cpl. assembled*		
54353	SATA PVC air hose, transparent, 2 m long with mini quick coupling, nipple with G 1/4" (female thread) and quick coupling nipple for SATAminijet 4400 B, minijet 3000 B and jet 20 B	48.90 (4)
32987	SATA PVC compressed air hose, transparent, 3 m long with G 1/4" (female thread), mini quick coupling and nipple for SATAjet 20 B	43.00 (4)
134791	SATA Fibre air hose, 2.5 m long with G 1/4" (female thread), mini quick coupling for SATAgraph 1 / 2 / 3 (jet 20 B)	63.50 (4)
Hose pairs for SATA paint pressure tanks and SATA vario top spray*		
147520	SATA hose pair 9 x 9 mm, 6 m, with covering fabric netting, G 3/8" and G 1/2" (material), G 1/4" (air) (female thread) for SATA FDG and vario top spray	208.50 (4)
147512	SATA hose pair 9 x 9 mm, 10 m, with covering fabric netting, G 3/8" and G 1/2" (material), G 1/4" (air) (female thread) for SATA FDG and vario top spray	283.90 (4)
147504	SATA hose pair 9 x 9 mm, 15 m, with covering fabric netting, G 3/8" and G 1/2" (material), G 1/4" (air) (female thread) for SATA FDG and vario top spray	384.80 (4)
19869	SATA hose pair 9 x 9 mm, 1.5 m, G 3/8" and G 1/4" (material), G 1/4" (air) (female thread) for SATA mini set 2	65.00 (4)
77834	SATA hose pair 9x9mm, 6m, with covering fabric netting, G3/8" and G1/2" (mat., stainless steel), G1/4" (air) (female) SATA FDG + vario top spray	239.00 (4)
77842	SATA hose pair 9x9mm, 10m, with covering fabric netting, G 3/8" and G 1/2" (mat., stainless steel), G 1/4" (air) (female)SATA FDG+vario top spray	320.00 (4)
77859	SATA hose pair 9x9mm, 15m, with covering fabric netting, G 3/8" and G 1/2" (material, stainless steel), G 1/4" (air) SATA FDG and vario top spray	393.20 (4)
160994	Protective Sleeve for hose pair individual 6m	43.80 (4)
161000	Protective Sleeve for hose pair individual 10m	78.10 (4)
161018	Protective Sleeve for hose pair individual 15m	118.60 (4)
7047	Hose clips (10 pieces) for air hose and material hoses, 9 mm	32.20 (3)

Hose pairs for SATA material pressure tanks and SATAminijet 1000 K		Euro
187708	SATA hose pair 6 x 6 mm, 3 m, G 1/4" (female thread) (material and air) for SATA mini set 2	114.60 (4)
187716	SATA hose pair 6 x 6 mm, 6 m, G 1/4" and G 1/2" (material), G 1/4" (air) (female thread) for SATA FDG / SATA vario top spray	192.10 (4)
187724	SATA hose pair 6 x 6 mm, 10 m, G 1/4" and G 1/2" (material), G 1/4" (air) (female thread) for SATA FDG / SATA vario top spray	252.40 (4)
187732	SATA hose pair 6 x 6 mm, 15 m, G 1/4" and G 1/2" (material), G 1/4" (air) (female thread) for SATA FDG / SATA vario top spray	328.80 (4)

Hose pairs and dual hoses for SATA spray mix units*

19984	SATA spray mix hose pair, 6 x 4 mm, 5 m, G 1/4" (female thread) (material and air)	215.70 (4)
19992	SATA spray mix hose pair, 6 x 4 mm, 10 m, G 1/4" (female thread) (material and air)	345.40 (4)
20008	SATA spray mix hose pair, 6 x 4 mm, 15 m, G 1/4" (female thread) (material and air)	454.20 (4)
1006099	SATA spray mix hose pair, 6 x 4 mm, 15 m long, material connection M16x1.5 (female thread), air connection G 1/4" (female thread)	441.70 (4)
1006081	SATA spray mix hose pair, 6 x 4 mm, 10 m long, material connection M16x1.5 (female thread), air connection G 1/4" (female thread)	335.70 (4)
1006106	SATA spray mix hose pair, 6 x 4 mm, 5 m long, material connection M16x1.5 (female thread), air connection G 1/4" (female thread)	212.60 (4)
97022	SATA spray mix hose pair with covering fabric netting, 6 x 6 mm, 7.5 m, G 1/4" (female thread) (material and air)	126.90 (4)
97030	SATA spray mix hose pair with covering fabric netting, 6 x 6 mm, 15 m, G 1/4" (female thread) (material and air)	180.20 (4)

Air hoses, unassembled*

50252	SATA air hose, blue, 9 mm, 6 m	55.80 (4)
50591	SATA air hose, blue, 9 mm, 10 m	86.10 (4)
50641	SATA air hose, blue, 9 mm, 15 m	122.20 (4)

Air hoses, unassembled*

49155	SATA material hose, green 9 mm, 6 m	102.10 (4)
49999	SATA material hose, green, 9 mm, 10 m	135.40 (4)
50161	SATA material hose, green, 9 mm, 15 m	200.50 (4)

Individual components for the quick coupling system

		Euro
6981	SATA quick coupling nipple G 1/4" (female thread) (packing unit 5 pieces)	36.00 (1)
7237	SATA quick coupling, red with hose olive 9mm and quick coupling nipple G 1/4" (female thread) (each 2 pieces)	68.50 (1)
13615	SATA quick coupling 1/2" (male thread)	18.10 (1)
13649	SATA quick coupling with hose olive 6 mm	18.10 (1)
13631	SATA quick coupling, red, with hose olive 9 mm	35.60 (1)
13623	SATA quick coupling 1/4" (male thread)	18.10 (1)
13599	SATA quick coupling G 1/4" (female thread)	17.20 (1)
13607	SATA quick coupling G 3/8" (male thread)	18.10 (1)
13581	SATA quick coupling G 3/8" (female thread)	17.20 (1)
13565	Connection piece 103/6 f. SATA quick coupling 103/6 f. 6 mm inside dia.	6.00 (1)
13557	Hose olive 9 mm for air quick coupling	6.00 (1)
13524	Nipple 1/8" (male thread) for SATA quick coupling	7.10 (1)
53942	Nipple G 1/4 f. GS respirator, UBE + blow-off gun, size 14	7.20 (1)
13508	Nipple 3/8" (male thread) for SATA quick coupling	8.40 (1)
13516	Nipple G 3/8" (female thread) for SATA quick coupling	7.10 (1)

* SATA hoses are antistatic, with an electrical resistance < 1MΩ and free of substances incompatible with paint
 ** SATA hoses are free of substances incompatible with paint

SATA® Painting Overalls

SATA suit race	Euro
184267 SATA suit race, size S (42/44), 98% Polyester, 2% Carbon	189.80 (5)
184275 SATA suit race, size M (46/48), 98% Polyester, 2% Carbon	189.80 (5)
184283 SATA suit race, size L (50/52), 98% Polyester, 2% Carbon	189.80 (5)
184291 SATA suit race, size XL (54/56), 98% Polyester, 2% Carbon	189.80 (5)
184309 SATA suit race, size XXL (58/60), 98% Polyester, 2% Carbon	189.80 (5)
SATA suit space	
212035 SATA suit space, size S (42/44)	115.30 (5)
212043 SATA suit space, size M (46/48)	115.30 (5)
212050 SATA suit space, size L (50/52)	115.30 (5)
212068 SATA suit space, size XL (54/56)	115.30 (5)
212076 SATA suit space, size XXL (58/60)	115.30 (5)















SATA suit grey		Euro		
221416	SATA suit grey, size M (48/50)	39.20 (5)		
143255	SATA suit grey, size L (50/52)	39.20 (5)		
5470	SATA suit grey, size XL (54/56)	39.20 (5)		
221440	SATA suit grey, size XXL (58/60)	39.20 (5)		
SATA suit white				
221432	SATA suit white, size M (46/48)	39.20 (5)		
129460	SATA suit white, size L (50/52)	39.20 (5)		
129445	SATA suit white, size XL (54/56)	39.20 (5)		
221424	SATA suit white, size XXL (58/60)	39.20 (5)		

PREMIUM SPRAY GUNS



Merchandise Items

Merchandise Items	Euro	
235481 Jersey Drawstring Bag <ul style="list-style-type: none"> Material: Polyester Jersey, Color: Anthracite Dimensions (W x H): 36.5 x 45.5 cm Large drawstring bag made of soft jersey material; main compartment with side zipper pocket; drawstring; carrying loop. 	9.16 (6)	
235416 Foldable car boot bag <ul style="list-style-type: none"> Material: Easy-care polyester (water resistant), Colour: Black Dimensions (W x H x D): 30 x 32 x 27 cm, storage volume approx. 40 l, can be folded to 5 cm with a rubber band Robust dividing and exterior walls as well as reinforced bottom, padded handles (can be used as shopping basket) Net bags for smaller objects With this practical car folding box, everything is stowed away properly and in its place. Perfect for car cleaning products, groceries, sports gear, tools, beverages and much more. 	16.72 (6)	
235440 Cosmetics bag "travelcosmetic" by Reisenthel <ul style="list-style-type: none"> Material: high-quality polyester material, water-resistant, colour: red Dimensions (W x H x D): 26 x 28 x 13.5 cm Volume: 4 l Robust and comfortable thanks to integrated metal brackets 3 loops on the inner wall, 1 zippered inner pocket Hand strap 	20.92 (6)	
235507 Backpack SPLASH <ul style="list-style-type: none"> Material: Tarp, Colour: Black Dimensions (W x H x D): 32.5 x 70 x 21.5 Large, spacious main compartment with welded stitching and roll closure that reliably protects against dust and water; comfortable backpack carrying system 	29.33 (6)	
235465 Car smartphone holding bracket with magnet <ul style="list-style-type: none"> Material: metal, colour: black/silver Dimensions: Ø 3.8 cm Smartphone holding bracket to fix smartphones in place. Compatible with all current ventilation grilles. Secure hold due to strong magnet.	8.32 (6)	
235390 2-in-1 key ring cable with charging and data transfer function <ul style="list-style-type: none"> Material: ABS/PTE/metal, Colour: White/silver Dimensions (W x H x D): 13.3 x 1.1 x 1.5 cm Practical key ring with USB cable and 2-in-1 connection. By turning the connector 180° it can be used universally for Android and iOS. With loading and data transfer function. 	8.32 (6)	

Merchandise items	Euro	
235432 Textile Powerbank 5,000 mAh <ul style="list-style-type: none"> Material: ABS/Textile Dimensions (W x H x D): 12.9 x 7 x 1.1 cm, weight: 132 g Capacity: 5.000mAh/25 Wh Input: DC 5V/1A, Output: DC 5V/1A Micro-USB cable included Lithium-polymer battery 	18.40 (6)	
235473 GripCleaner 4-in-1 Mousepad <ul style="list-style-type: none"> Material: 100% P-9000® Microfibre Dimensions (W x H): 23 x 20 x, Edge: Round-Cut Four functions: Mousepad, display cloth, lens-cleaning cloth and display protector. Thousands of anti-slip dots on the back of the microfiber cloth ensure maximum grip during use. 	4.96 (6)	
234849 Zippo SATA lighter "PHASER" <ul style="list-style-type: none"> Material: Chrome brushed PHASER logos on the front side 	49.58 (6)	
99168 SATA Jumbo Mug <ul style="list-style-type: none"> Material: Porcelain, colour: red Volume: 0.40 l, size: Ø approx. 9 cm Smooth, shiny surface with white logo outside Transport packaging only for purchase of 6 pieces - single pieces are delivered without packaging 	16.39 (6)	
235499 SATA RPS Coffee cup <ul style="list-style-type: none"> Material: Porcelain, Colour: White Volume: 0.34 l, size: Ø ca. 10.5 cm Smooth, shiny outside surface Transport packaging only for purchase of 6 pieces - single pieces are delivered without packaging 	10.84 (6)	
233197 Miniature SATAjet 5000 B PHASER spray gun <ul style="list-style-type: none"> Spray gun SATAjet 5000 B PHASER key ring Material: Nickel-plated Dimensions (W x H): 4.3 x 5 cm 	4.12 (6)	
1063734 Miniature SATAjet X 5500 spray gun <ul style="list-style-type: none"> Spray gun SATAjet X 5500 key ring Material: Nickel-plated Dimensions (W x H): 4.3 x 5 cm 	4.12 (6)	

Merchandise items

Euro

184259

10.00 (6)

Baseball Cap in Elegant SATA Design

- Stylish, high-quality 6-panel cap with sandwich edging
- Curved shield and adjustable metal closure in matt silver
- Material: Heavy, brushed cotton
- Colour: Black with red 3D contrast stripe on the side
- Exclusively woven SATA logo on the front side, white text „SIMPLY THE BEST“ on the red sandwich trim and stitched "www.sata.com" on the back

**T-Shirt with precious SATA design**

- High wearing comfort
- Refined with SATA logo on the left chest side
- Colour: Black
- Material: 100 % cotton
- Can be washed up to 40° C, complies with Öko-Tex Standard 100

184366

16.72 (6)

Size S

184374

16.72 (6)

Size M

184382

16.72 (6)

Size L

184390

16.72 (6)

Size XL

184408

16.72 (6)

Size XXL



Illustration similar

Polo Shirt with precious SATA design

- High wearing comfort
- Refined with SATA logo on the left chest side
- Colour: Black
- Material: 100 % cotton
- Can be washed up to 40° C
- Complies with Öko-Tex Standard 100

184317

25.13 (6)

Size S

184325

25.13 (6)

Size M

184333

25.13 (6)

Size L

184341

25.13 (6)

Size XL

184358

25.13 (6)

Size XXL



Illustration similar

Notes

SPRAY GUNS

CUP SYSTEMS

BREATHING PROTECTION

FILTER TECHNOLOGY

ACCESSORIES

MERCHANDISE ITEMS



SATA GmbH & Co. KG
Domertalstraße 20
70806 Kornwestheim
Germany
Tel. +49 7154 811-200
Fax +49 7154 811-194
E-Mail: export@sata.com
www.sata.com

Errors and alterations reserved. SATA, SATAJet, the SATA logo and/or other SATA products referenced herein are either registered trademarks or trade-marks of SATA GmbH & Co. KG in the U.S. and/or other countries.

3434-201216-5-238097